

# PLAT OF SURVEY

LOTS 10160, 10161, 10162, 10163, AND 10164, BLOCK 185 AS DESIGNATED AND DELINEATED ON THE MAP ENTITLED "FIFTH MAP OF LAKE COMO BEACH, WALWORTH COUNTY, WISCONSIN," AND RECORDED IN THE OFFICE OF THE REGISTER OF DEEDS IN AN FOR WALWORTH COUNTY, WISCONSIN, ON THE FIRST DAY OF MAY, 1926.

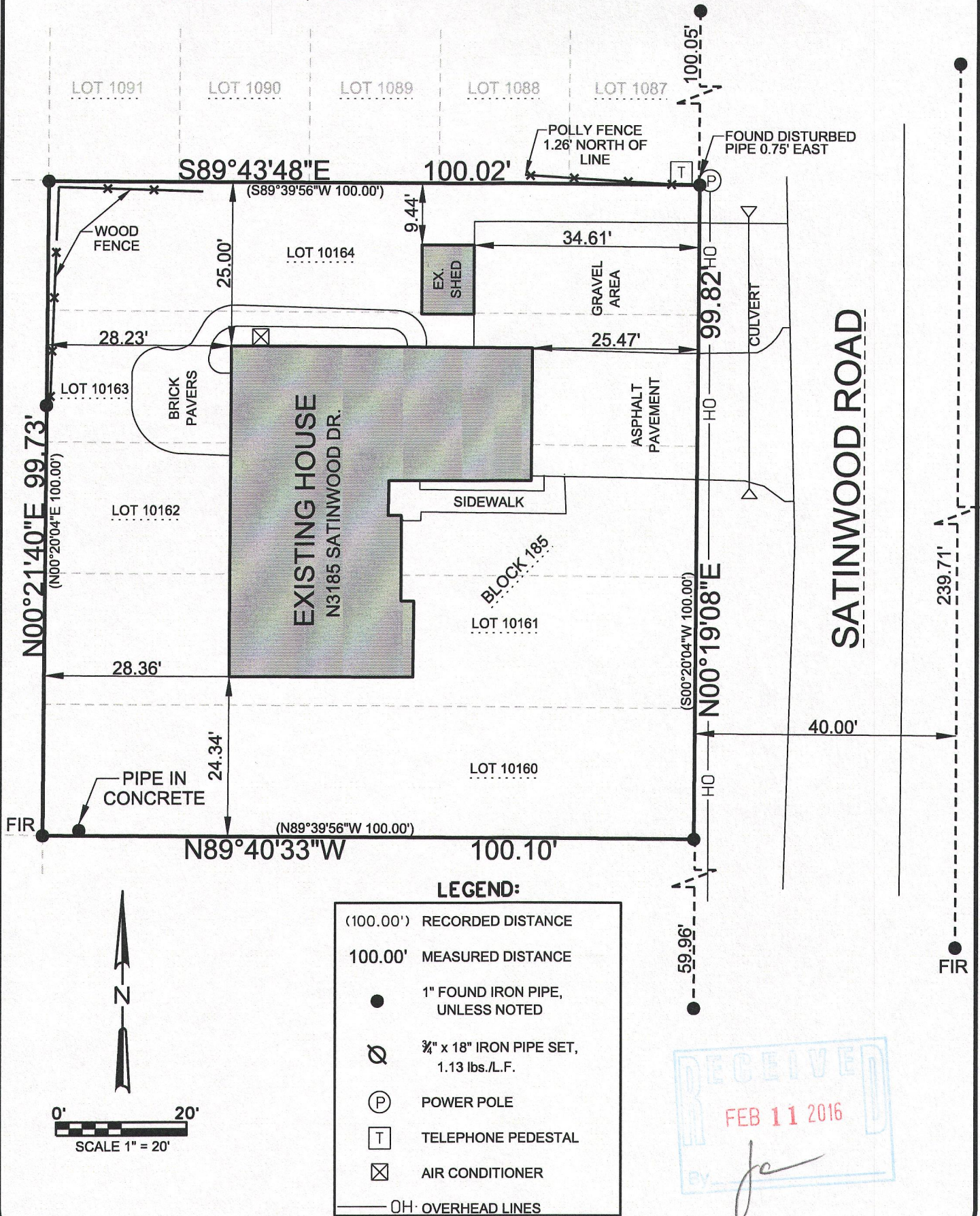

SURVEY DATE: 06/09/2015

SURVEY MADE FOR:

BEAR REALTY  
565 Milwaukee Avenue  
Burlington, WI 53105

**V<sup>2</sup>G**  
SURVEYING, LLC  
550 BAYVIEW ROAD SUITE B  
MUKWONAGO, WI 53149  
(262) 378-5097

I HAVE SURVEYED THE ABOVE-DESCRIBED PROPERTY AND THE ABOVE MAP IS A TRUE REPRESENTATION THEREOF AND SHOWS THE SIZE AND LOCATION OF THE PROPERTY, ITS EXTERIOR BOUNDARIES, THE LOCATION AND DIMENSIONS OF ALL STRUCTURES THEREON, FENCES, APPARENT EASEMENTS AND ROADWAYS AND VISIBLE ENCROACHMENTS, IF ANY.

THIS SURVEY IS MADE FOR THE EXCLUSIVE USE OF THE PRESENT OWNERS OF THE PROPERTY, AND ALSO THOSE WHO PURCHASE, MORTGAGE, OR INSURE THE TITLE THERETO WITHIN ONE (1) YEAR FROM THE DATE HEREOF; AND AS TO THEM I WARRANT THE ACCURACY OF SAID SURVEY MAP.

*Michael A. Greeson*  
Michael A. Greeson  
S-2770  
East Troy  
Wis  
LAND SURVEYOR

PLOT DATE: 6/9/2015

V2G JOB\*: 2015-059

JLCB-02196 217-4164