

PLAT OF SURVEY

-OF-

LOT 2 OF CERTIFIED SURVEY MAP NO. 424, RECORDED OCTOBER 11, 1974 IN VOLUME 2 OF CERTIFIED SURVEY MAPS ON PAGE 224 AS DOCUMENT NO. 684365 AND BEING A PART OF THE SOUTHWEST 1/4 OF SECTION 20, TOWNSHIP 2 NORTH, RANGE 17 EAST OF THE FOURTH PRINCIPAL MERIDIAN, IN THE TOWN OF GENEVA, COUNTY OF WALWORTH AND STATE OF WISCONSIN.

SURVEY FOR: SHIRLEY COULMAN OF KEEFE REAL ESTATE
 SURVEY ADDRESS: N3366 PETRIE ROAD, LAKE GENEVA, WI 53147

(N89°54'E) GENEVA NATIONAL CONDOMINIUM NO. 52, ADDENDUM NO. 1
 N89°54'23"E 346.18'

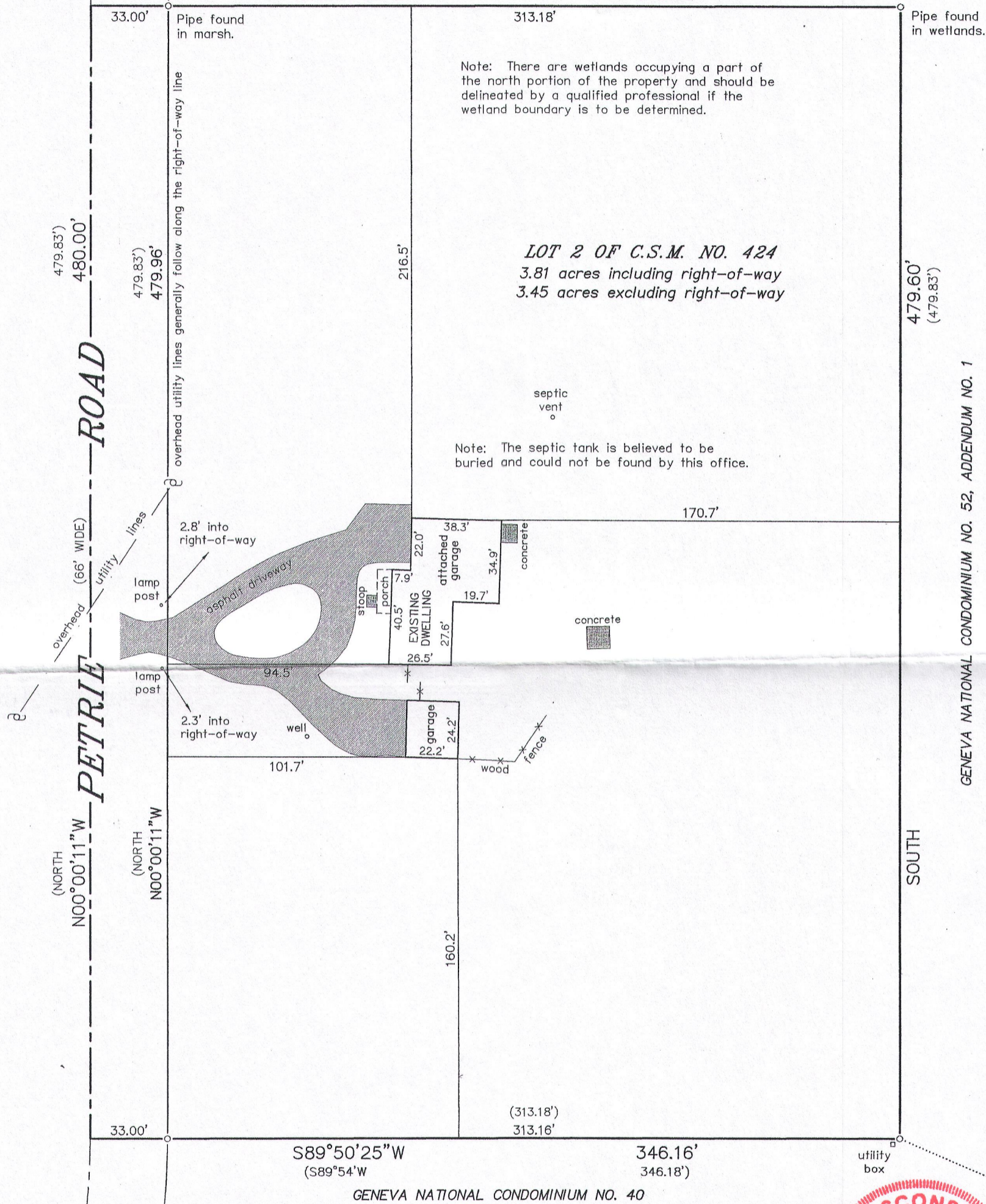

BEARINGS HEREON RELATE TO THE EAST LINE OF LOT 2 OF CERTIFIED SURVEY MAP NO. 424. ASSUMED BEARING OF SOUTH AS PLATTED.

"I HEREBY CERTIFY THAT I HAVE SURVEYED THE ABOVE DESCRIBED PROPERTY AND THAT THE ABOVE MAP IS A CORRECT REPRESENTATION THEREOF AND SHOWS THE SIZE AND LOCATION OF THE PROPERTY, ITS EXTERIOR BOUNDARIES, THE LOCATION OF ALL VISIBLE STRUCTURES AND DIMENSIONS OF ALL PRINCIPAL BUILDINGS THEREON, BOUNDARY FENCES, APPARENT EASEMENTS, ROADWAYS AND ENCROACHMENTS, IF ANY."

"THIS SURVEY IS MADE FOR THE USE OF THE PRESENT OWNERS OF THE PROPERTY, AND THOSE WHO PURCHASE, MORTGAGE, OR GUARANTEE THE TITLE THERETO WITHIN ONE YEAR FROM DATE HEREOF."

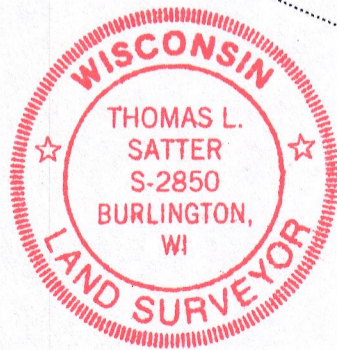
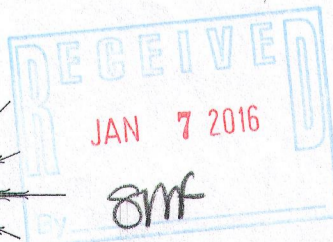
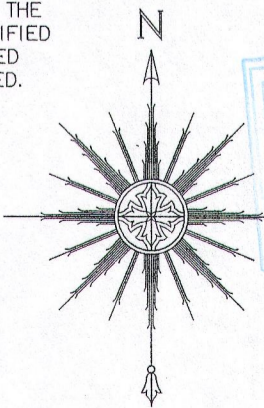

THIS IS NOT AN ORIGINAL PRINT UNLESS THIS SEAL IS RED.

Thomas L. Satter

THOMAS L. SATTER

S-2850

SATTER SURVEYING, LLC
 LAND SURVEYS, MAPPING AND PLANNING
 272 ORIGEN STREET
 BURLINGTON, WI 53105
 262-661-4239



SCALE: 1" = 50'

DECEMBER 16, 2015
 DATE

121503
 JOB NUMBER