

# PLAT OF SURVEY

LOTS 10798-10804 AND 10820-10823 OF BLOCK 195  
OF LAKE COMO BEACH, A SUBDIVISION  
LOCATED IN TOWN 2 NORTH, RANGE 17 EAST, TOWN OF LINN,  
WALWORTH COUNTY, WISCONSIN

Lots 10798 to 10804, inclusive and Lots 10820 to 10823, inclusive, Block 195, Lake Como Beach, Fifth  
Map, Town of Geneva, County of Walworth, State of Wisconsin.  
Tax Key No. JLCB 02347

GAS EASEMENT REC. AS DOC. 475581 ALLOWS FOR GAS MAINS AND APPURTENANCES  
IN ROADS, PATHS, WALKS, ALLEYS, PARKS, PLAYGROUNDS, AND TENNIS COURTS IN  
LAKE COMO BEACH DISTRICTS 1, 2, 3, 4, AND 5.

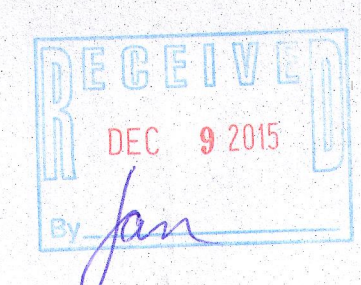
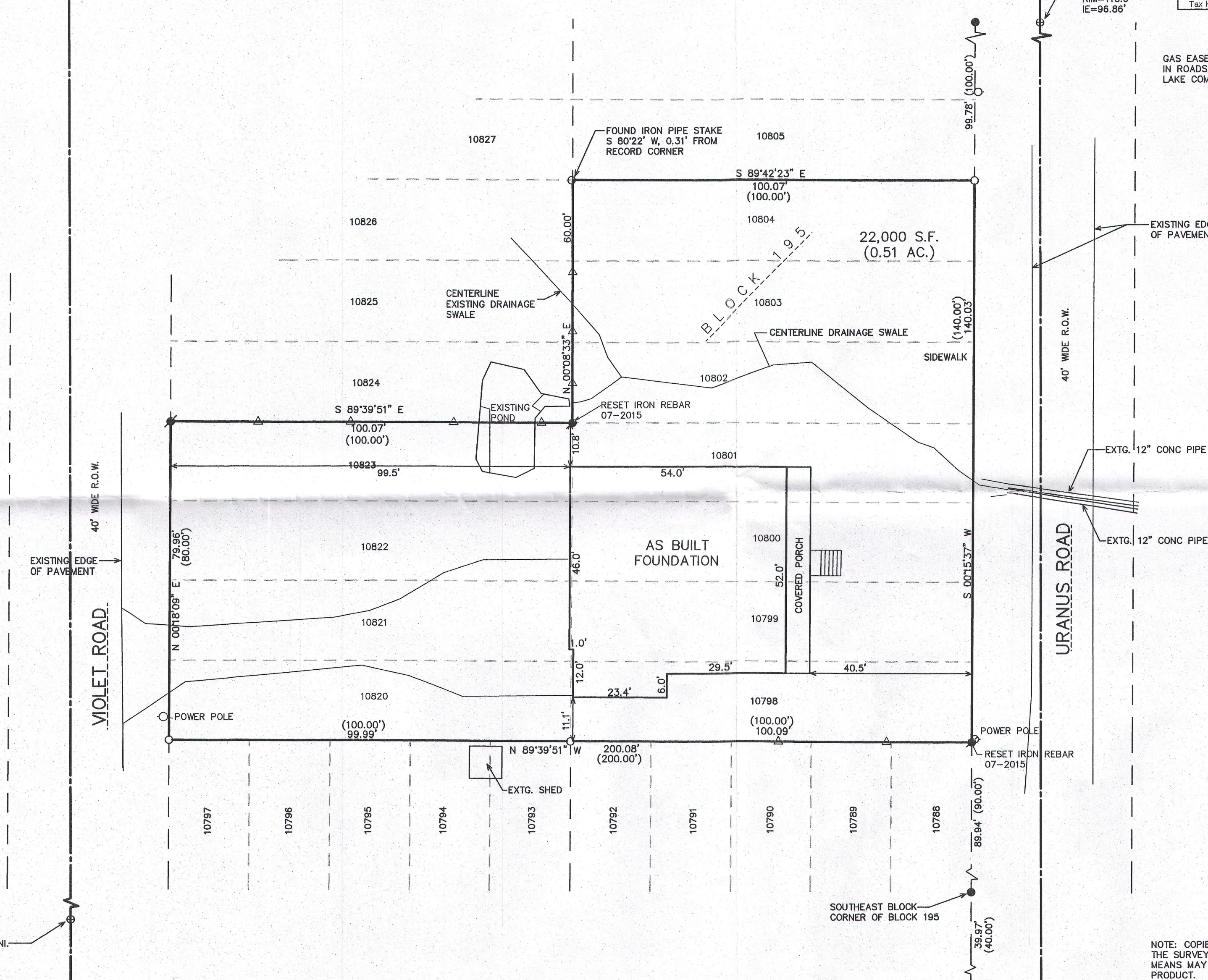

- LEGEND
- = FOUND IRON PIPE STAKE
  - = FOUND IRON REBAR STAKE
  - ✱ = SET IRON REBAR STAKE
  - △ = SET WOOD LATHE ON LINE
  - (XXX) = RECORDED AS

NOTE: COPIES OF THIS MAP TO WHICH THE FOLLOWING CERTIFICATE WILL APPLY SHOW  
THE SURVEYOR'S ORIGINAL SEAL AND SIGNATURE IN RED INK. COPIES BY ANY OTHER  
MEANS MAY HAVE ALTERATIONS WHICH DO NOT REPRESENT THE SURVEYOR'S WORK  
PRODUCT.

I HEREBY CERTIFY THAT THE ABOVE DESCRIBED PROPERTY HAS BEEN SURVEYED UNDER  
MY DIRECTION AND THAT THE ABOVE MAP IS A TRUE REPRESENTATION THEREOF AND  
SHOWS THE SIZE AND LOCATION OF THE PROPERTY, ITS EXTERIOR BOUNDARIES, THE  
LOCATION OF ALL VISIBLE STRUCTURES, AND DIMENSIONS OF ALL PRINCIPLE  
BUILDINGS THEREON, BOUNDARY FENCES, APPARENT EASEMENTS, ROADWAYS, AND  
VISIBLE ENCROACHMENTS, IF ANY. THIS SURVEY IS MADE FOR THE USE OF THE  
PRESENT OWNERS OF THE PROPERTY, AND ALSO THOSE WHO PURCHASE, MORTGAGE, OR  
GUARANTEE THE TITLE THERETO WITHIN ONE YEAR FROM THE DATE HEREOF.

DATED: JULY 17, 2015

*Peter S. Gordon*  
PETER S. GORDON P.L.S. 2101

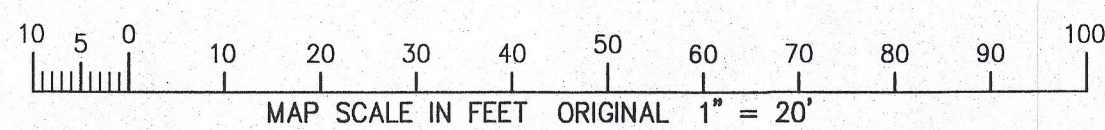
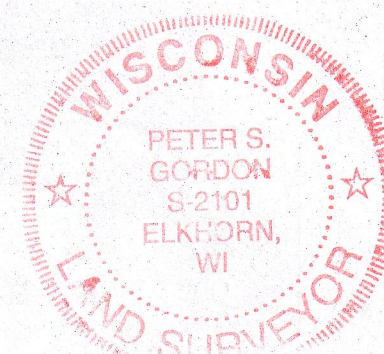

WORK ORDERED BY -  
DOLORES FURLONG  
50 N. NORTHWEST HIGHWAY #403  
PARK RIDGE, IL. 60068

FARRIS, HANSEN & ASSOCIATES, INC.  
ENGINEERING - ARCHITECTURE - SURVEYING  
7 RIDGWAY COURT P.O. BOX 437  
ELKHORN, WISCONSIN 53121  
OFFICE: (262) 723-2098 FAX: (262) 723-5886

REVISIONS

PROJECT NO.  
2062.06

DATE:  
03/15/06

SHEET NO.  
1 OF 1

JUL 20 2015

7/17/2015 X:\Projects\2062\Draw\SURVEY\2015

JLCB-2347

217-4133