

**HAROLD H. KOLB**

REGISTERED PROFESSIONAL LAND SURVEYOR  
LAKE GENEVA, WISCONSIN

NORTH 1/4 CORNER SECTION 25-2-17

N.E. CORNER SECTION 25-2-17

NORTH LINE SECTION 25-2-17

EAST 1593.38' (1596.60')

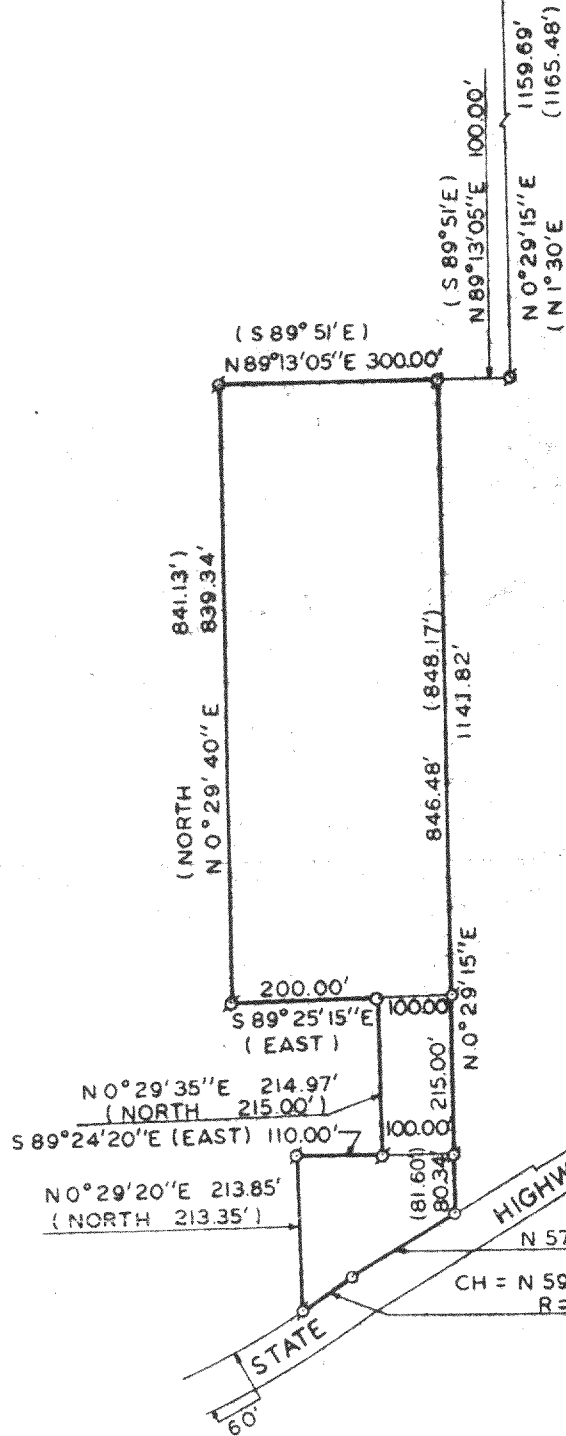

PLAT OF SURVEY OF

A parcel of land located in the Northeast 1/4 of Section 25, T2N, R17E, Walworth County, Wisconsin, described as follows: Commencing at the Northeast corner of said Section 25; thence West 1593.38 feet; thence S 0° 29' 15" W 1159.69 feet; thence S 89° 13' 05" W 100.00 feet to the place of beginning; thence S 0° 29' 15" W 1141.82 feet; thence S 57° 20' 00" W 164.22 feet; thence along the arc of a curve to the right, the chord being S 59° 38' 55" W 84.48 feet and the radius being 1086.28 feet; thence N 0° 29' 20" E 213.85 feet; thence S 89° 24' 20" E 110.00 feet; thence N 0° 29' 35" E 214.97 feet; thence N 89° 25' 15" W 200.00 feet; thence N 0° 29' 40" E 839.34 feet; thence N 89° 13' 05" E 300.00 feet to the place of beginning, containing 7.02 acres.

NOTE: The North line of Section 25-2-17 is assumed East-West from previous descriptions.

OWNER: Arleigh Kahlke

ACCURACY: Distances ± 0.01'  
Angles ± 05"  
Error of closure less than 1/3000

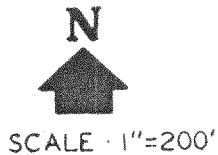

- LEGEND
- φ - IRON PIPE FOUND
  - - IRON PIPE PLACED
  - - CONCRETE MONUMENT Found
  - x - SPIKE

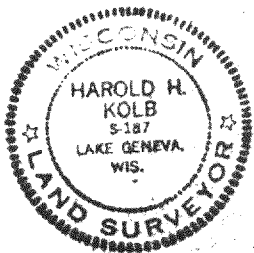

I, HAROLD H. KOLB, DO HEREBY CERTIFY THAT I HAVE SURVEYED THE PROPERTY HEREON DESCRIBED ACCORDING TO THE OFFICIAL RECORDS, AND THAT THE PLAT HEREON IS A CORRECT REPRESENTATION OF THE LOT LINES.

*Harold H. Kolb*  
HAROLD H. KOLB  
WISCONSIN REGISTERED LAND SURVEYOR, S-187  
DATE Oct. 22, 1974

G-25-4 part of 40P-150A (part of) 40P-140B 217-412

PLAT OF SURVEY OF

A parcel of land located in the Northeast 1/4 of Section 25, T2N, R17E, Walworth County, Wisconsin, described as follows: Commencing at the Northeast corner of said Section 25; thence West 1593.38 feet; thence S 0°29'15" W 1159.69 feet; thence S 89°13'05" W 100.00 feet to the place of beginning; thence S 0°29'15" W 1141.82 feet; thence S 57°20'00" W 164.22 feet; thence along the arc of a curve to the right, the chord being S 59°38'55" W 84.48 feet and the radius being 1086.28 feet; thence N 0°29'20" E 213.85 feet; thence S 89°24'20" E 110.00 feet; thence N 0°29'35" E 214.97 feet; thence N 89°25'15" W 200.00 feet; thence N 0°29'40" E 839.34 feet; thence N 89°13'05" E 300.00 feet to the place of beginning, containing 7.02 acres.

NOTE: The North line of Section 25-2-17 is assumed East-West from previous descriptions.

OWNER: Arleigh Kahlke

ACCURACY: Distances ± 0.01'  
Angles ± 05"  
Error of closure less than 1/3000

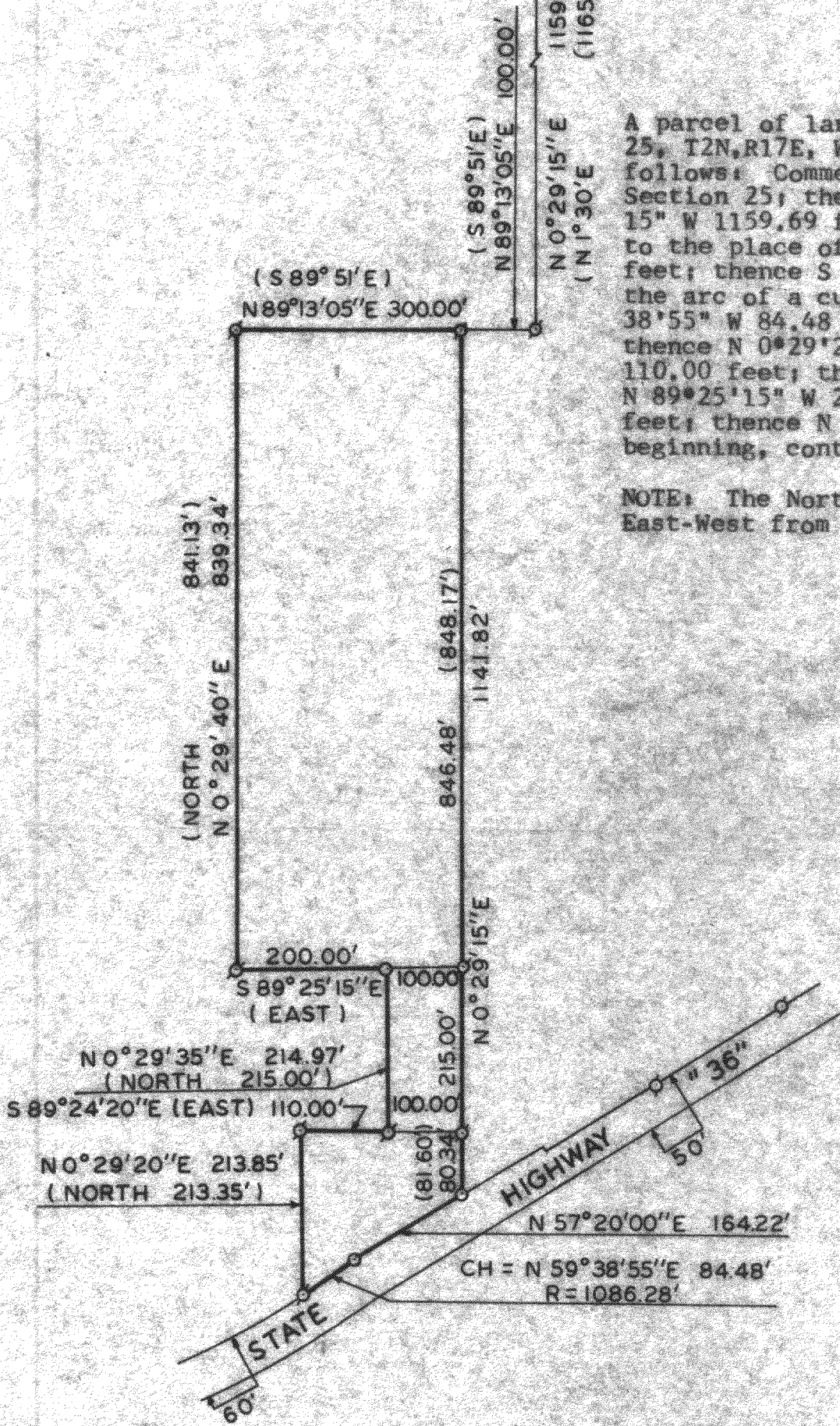

SCALE · 1"=200'

LEGEND

- — IRON PIPE FOUND
- — IRON PIPE PLACED
- — CONCRETE MONUMENT Found
- x — SPIKE

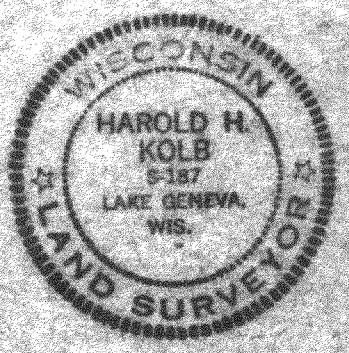

I, HAROLD H. KOLB, DO HEREBY CERTIFY THAT I HAVE SURVEYED THE PROPERTY HEREON DESCRIBED ACCORDING TO THE OFFICIAL RECORDS, AND THAT THE PLAT HEREON IS A CORRECT REPRESENTATION OF THE LOT LINES.

*Harold H. Kolb*  
 HAROLD H. KOLB  
 WISCONSIN REGISTERED LAND SURVEYOR, S-187  
 DATE Oct. 22, 1974

G-25-4 part of 20P-150A part of 20P-140B 217-412