

PREPARED FOR :

ED CARO

# PLAT OF SURVEY

- OF -

LOTS 7033 - 7036 AND THE SOUTH 10 FEET OF LOT 7032 ,  
BLOCK 120 OF LAKE COMO BEACH SUBDIVISION;  
LOCATED IN TOWN 2 NORTH, RANGE 17 EAST,  
WALWORTH COUNTY, WISCONSIN

PATHFINDER SURVEYING INC.  
(formerly)  
J.K. SURVEYING INC.  
P.O BOX 322  
LAKE GENEVA, WI. 53147  
WWW.PATHFINDERSURVEYING.NET  
262-248-8303

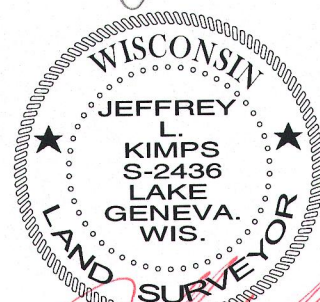
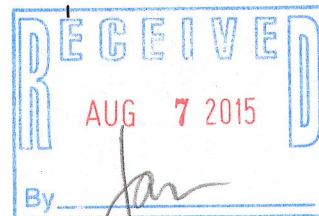
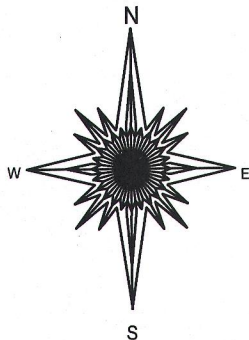
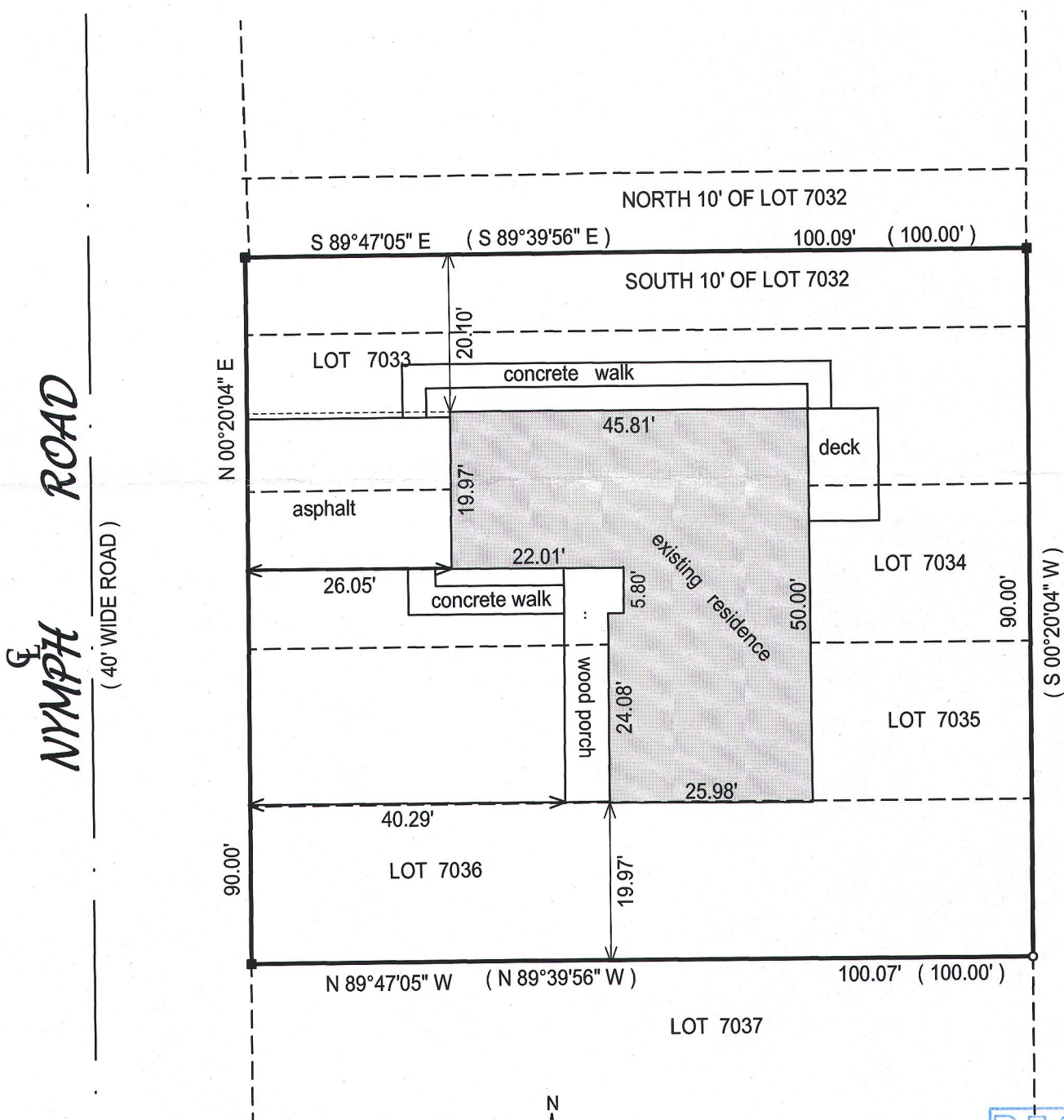

JEFFREY L KIMPS S - 2436  
Wisconsin Registered Land Surveyor  
(original if signed in red)

( ) = recorded as  
□ = found iron bar  
○ = found iron pipe  
● = set iron pipe  
■ = set iron bar  
SCALE 1" = 20'  
JOB # 15-126  
TAX ID # JLCB 01488



BASIS OF BEARING OF THIS PLAT: THE SUBDIVISION PLAT OF RECORD.

"I hereby certify that I have surveyed the above described property and that the above map is a true representation thereof and shows the size and location of all visible structures, apparent easements and encroachments if any."  
This survey is made for the present owners of the property, and those who purchase, mortgage, or guarantee the title thereto, within one year from the date hereof.  
DATED THIS 4th day of May, 2015.

JLCB-1488 217-4103