

PLAT OF SURVEY -OF-

LOTS 3859 THROUGH 3864, INCLUSIVE, BLOCK 66
IN THE SECOND MAP OF LAKE COMO BEACH, TOWN
OF GENEVA, COUNTY OF WALWORTH, STATE OF
WISCONSIN.

SURVEY FOR: MARIO BARATTI

PROPOSED ADDRESS: _____ WALNUT ROAD

EXISTING TOP OF FOUNDATION: 880.5

I HEREBY CERTIFY THAT THE EXISTING FOUNDATION AS
SHOWN ON THIS PLAT OF SURVEY IS LOCATED AS SHOWN
THUS (). DATED THIS 4TH DAY OF JANUARY, 2008.

Franklin J. Lehman
FRANKLIN J. LEHMAN S-2211



THIS IS NOT AN ORIGINAL PRINT
UNLESS THIS SEAL IS RED

Franklin J. Lehman
FRANKLIN J. LEHMAN S-2211

I hereby certify that I have surveyed the above described property
and that the above map is a correct representation thereof and
shows the size and location of the property, its exterior boundaries,
the location of all visible structures and dimensions of all principal
buildings thereon, boundary fences, apparent easements, roadways
and encroachments, if any.

This survey is made for the use of the present owners of the property,
and those who purchase mortgage or guarantee the title thereto within
one year from date hereof.

LIBERTY LAND SURVEYING

789 CHICORY ROAD
BURLINGTON, WISCONSIN 53105
(262)210-7260 (262)767-8786

SCALE: 1" = 20'

LEGEND

- FOUND IRON PIPE
- FOUND IRON ROD
- ⇓ PROPOSED DRAINAGE
- 878.2 EXISTING ELEVATION
- () PLAT DISTANCE

ELEVATIONS ARE U.S.G.S.
BENCHMARK: CONCRETE
MONUMENT AT NW COR
OF SECTION 27-2-17
ELEVATION: 916.246

11-28-07
DATE

071102
JOB NUMBER

THIS SURVEY IS SUBJECT TO WISCONSIN LIEN LAWS.
THIS PLAT OF SURVEY IS THE NOTICE OF INTENT
TO FILE LIEN. LIEN WAIVER IS REQUIRED.

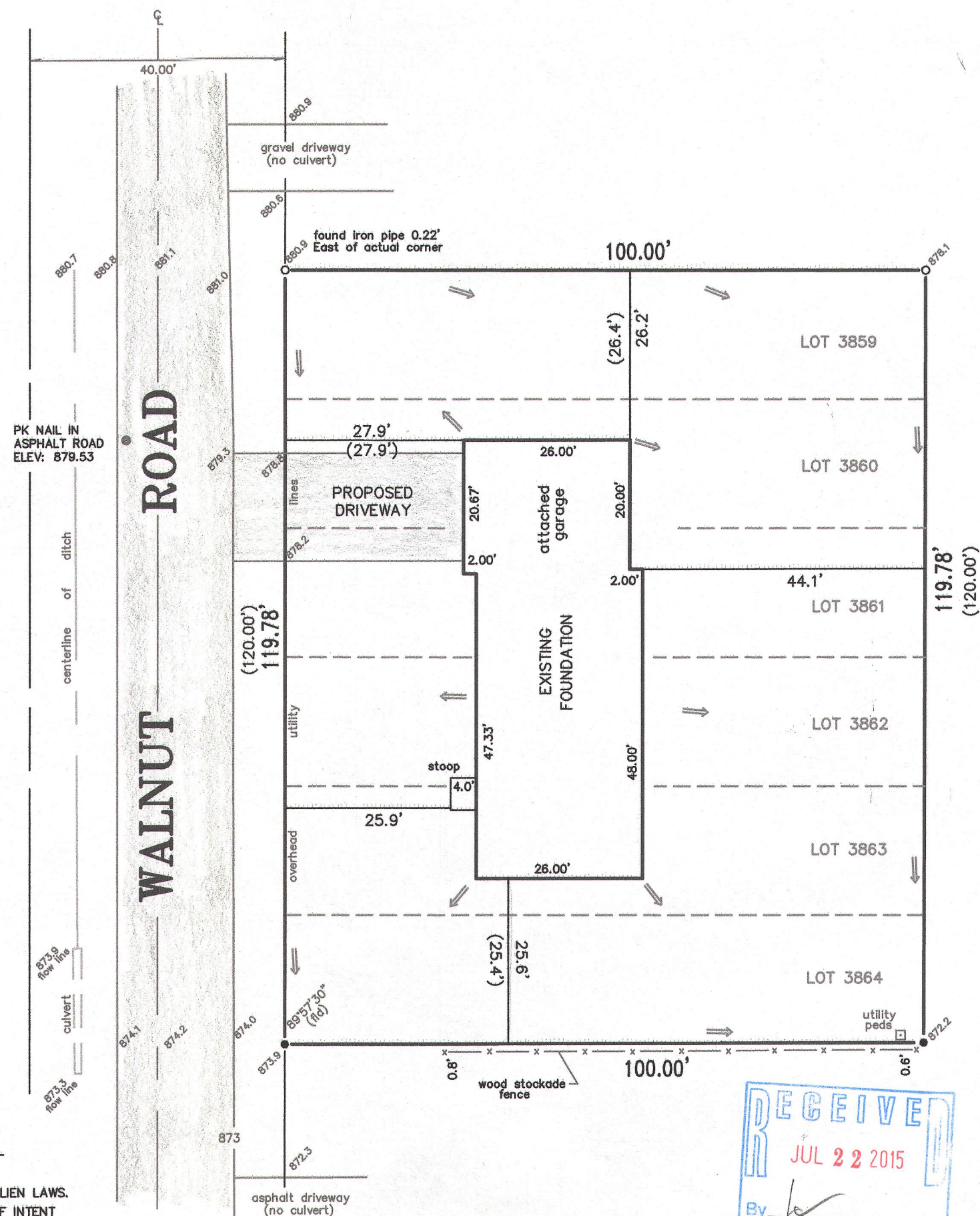

JLCB-736

217-4100

110201
07402