

COMO

LAKE

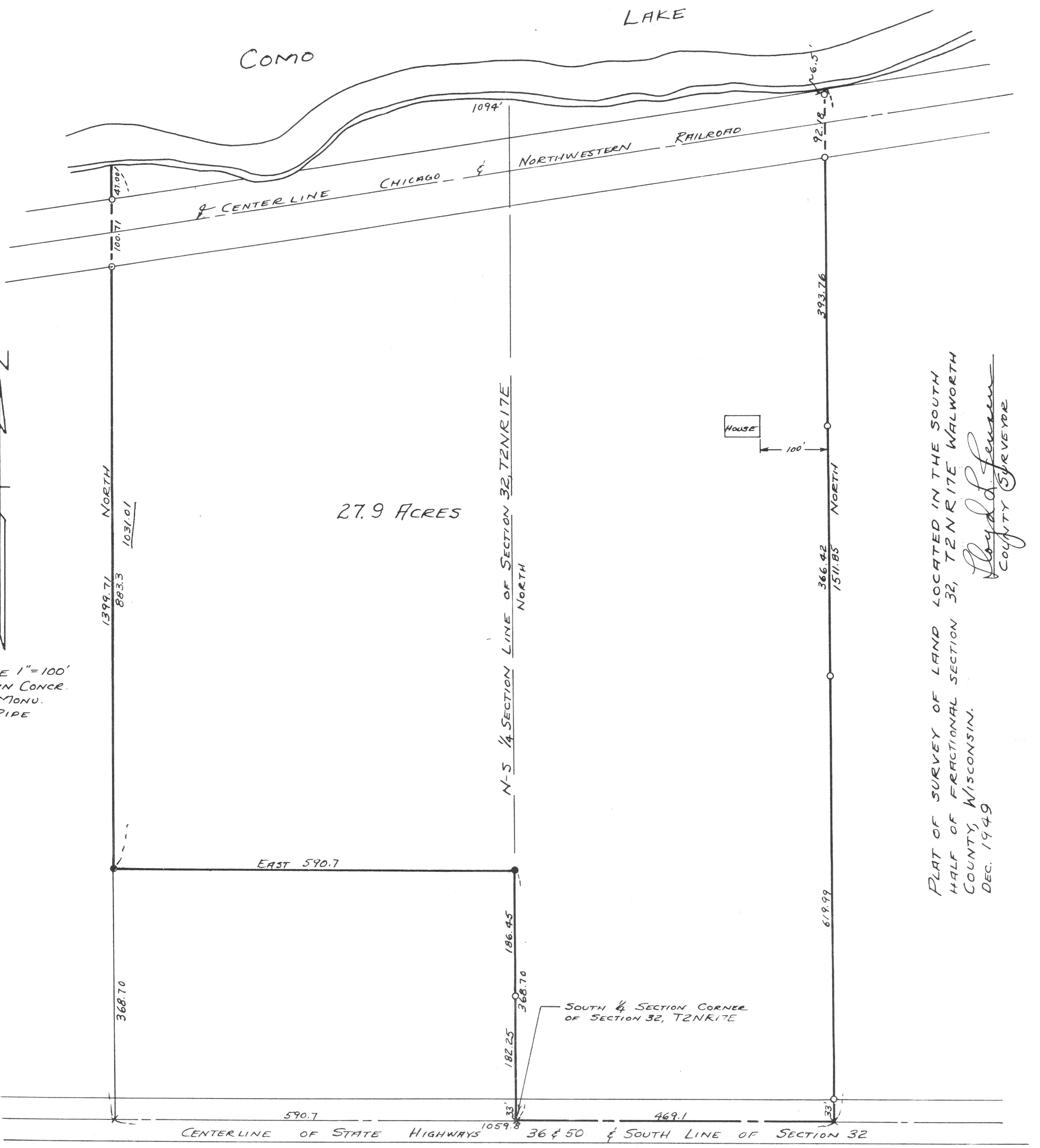

27.9 ACRES

SCALE 1" = 100'
 X = CROSS IN CONCR.
 ● = CONCR. MONU.
 ○ = IRON PIPE

PLAT OF SURVEY OF LAND LOCATED IN THE SOUTH
 HALF OF FRACTIONAL SECTION 32, T2N R17E WALWORTH
 COUNTY, WISCONSIN.
 DEC. 1949
 Lloyd L. Jensen
 COUNTY SURVEYOR

misc card - cont SUR. 625 + m G-32-5A