

PREPARED FOR:
BASSO BUILDERS
405 SKYLINE DRIVE
LAKE GENEVA, WI 53147

PLAT OF SURVEY

-OF-

LYNCH & ASSOCIATES
ENGINEERING CONSULTANTS, LLC.
405 SKYLINE DRIVE, SUITE C
LAKE GENEVA, WI 53147
(262) 248-3697

LOTS 6641-6646, BLOCK 114, INCLUSIVE, AS DESIGNATED AND DELINEATED ON THE MAP ENTITLED "MAP OF LAKE COMO BEACH, TOWN OF GENEVA, WALWORTH COUNTY, WISCONSIN" AND RECORDED IN THE OFFICE OF THE REGISTER OF DEEDS IN AND FOR THE COUNTY OF WALWORTH AND STATE OF WISCONSIN ON THIS 1ST DAY OF MAY 1926.

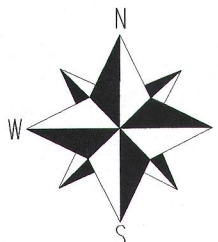
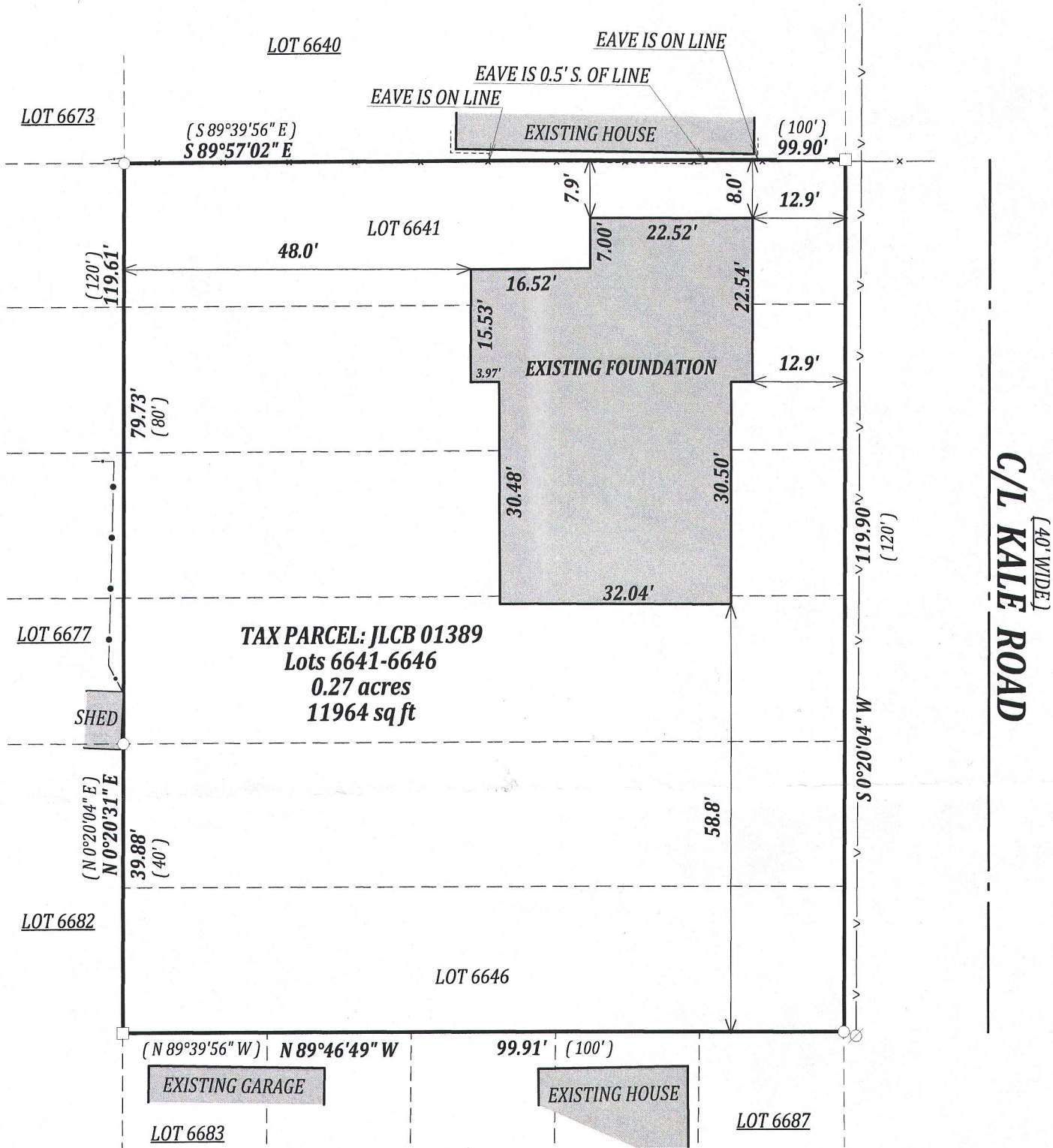

BEARINGS HEREON REFERENCED TO
THE RECORDED PLAT

SCALE 1" = 10'

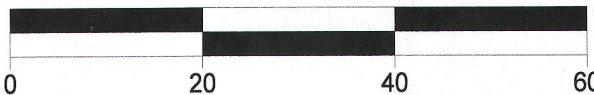

LEGEND

- FOUND 1" IRON PIPE
- FOUND 5/8" IRON BAR

(XX) RECORDED AS

○ POWER POLE

— OVERHEAD UTILITY LINE

— WOOD FENCE

— METAL FENCE

NOTE:

No title commitment or results of a title search were provided to this office pertaining to this survey. This Plat Of Survey may not reflect easements of record, encumbrances, restrictions, ownership, title evidence, or other facts that a current and accurate title search may disclose.

I have surveyed the above-described property and the above map is a true representation thereof and shows the size and location of the property, its exterior boundaries, the location and dimensions of all structures thereon, fences apparent easements and roadways and visible encroachments, if any.

This survey is made for the exclusive use of the present owners of the property, and also those who purchase, mortgage, or insure the title thereto within one (1) year from date hereof; and as to them I warrant the accuracy of said survey map.

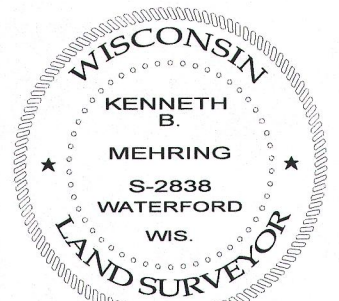
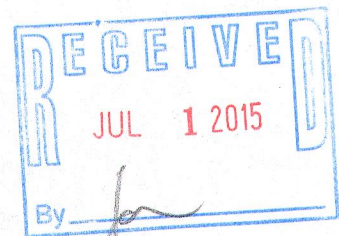

DATED THIS 23rd DAY OF FEBRUARY, 2015
REVISED THIS 29th DAY OF MAY, 2015

KENNETH B. MEHRING S - 2838
Wisconsin Registered Land Surveyor
(original if signed in red)

JOB # 15-518 ASB
TAX ID # JLCB 01389

JLCB-1389

217-4088