

PREPARED FOR
J.P. MINCHILLO

PLAT OF SURVEY

- OF -

PATHFINDER SURVEYING INC.
(formerly)
J.K. SURVEYING INC.
P.O BOX 322
LAKE GENEVA, WI. 53147
WWW.PATHFINDERSURVEYING.NET
262-248-8303

UNIT 33-04 GENEVA NATIONAL CONDOMINIUM No. 33, LOCATED IN THE
NE 1/4 OF THE NE 1/4 OF SECTION 30, TOWN 2 NORTH, RANGE 17 EAST,
TOWN OF GENEVA, COUNTY OF WALWORTH AND STATE OF WISCONSIN.

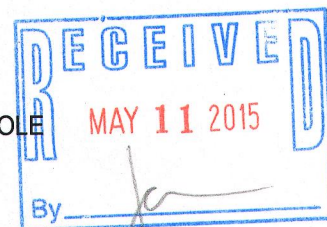
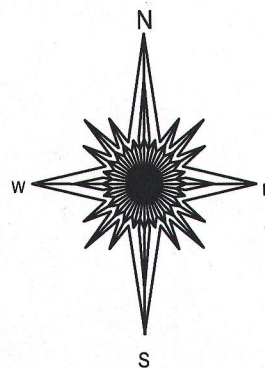
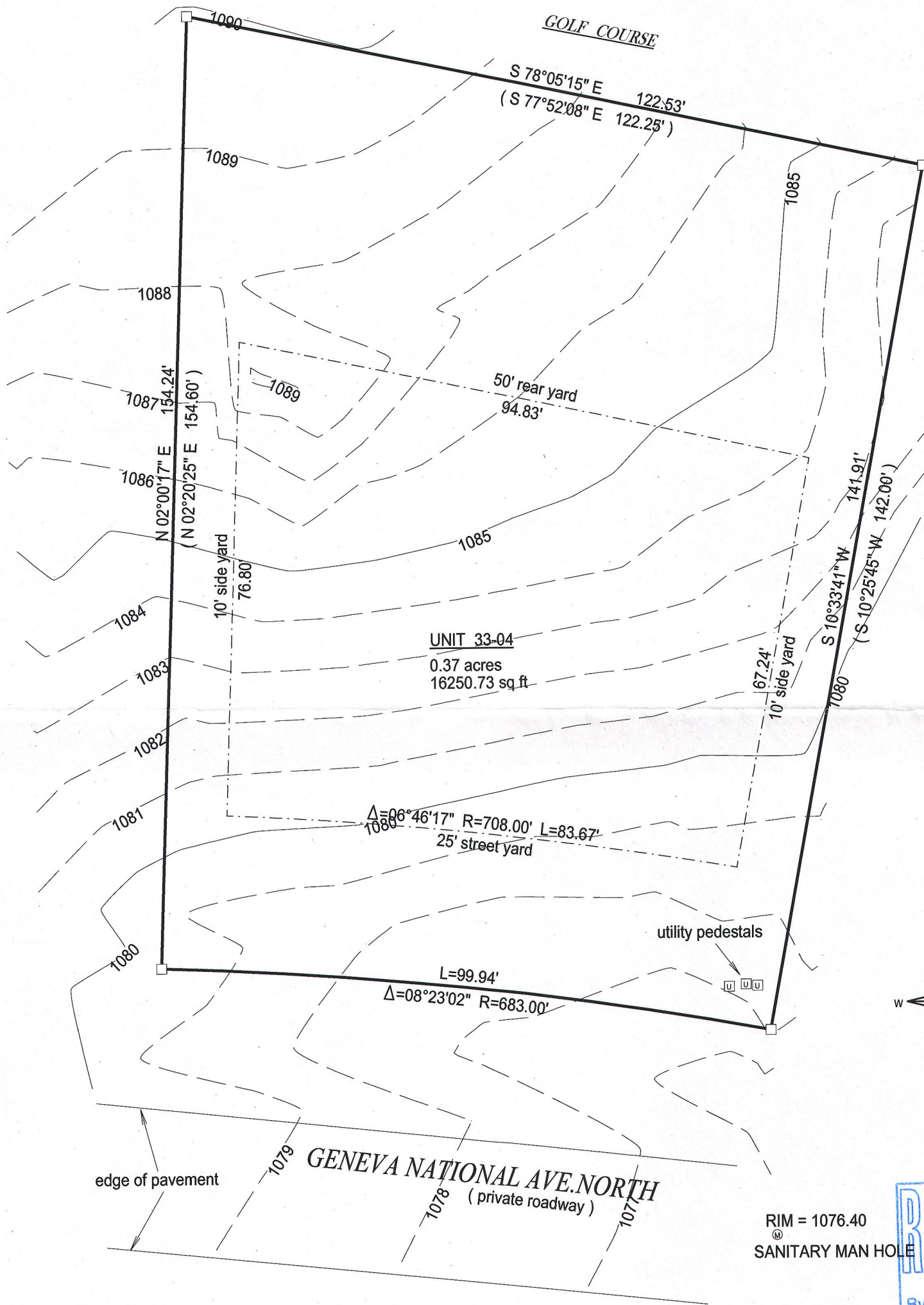

- () = recorded as
- = found iron bar
- = found iron pipe
- = set iron pipe
- = set iron bar

SCALE 1" = 20'

JOB # 15-11

TAX ID #
JGN3300004



BASIS OF BEARING OF THIS PLAT: WISCORS NAD 88 (2011)
GRID NORTH SOUTH ZONE.

I hereby certify that I have surveyed the above- described property and the
above map is a true representation thereof and shows the size and
location of the property, its exterior boundaries, the location and
dimensions of all structures thereon, fences, apparrant easements and
roadways and visible encroachments if any.

This survey is made for the present owners of the property, and those who
purchase, mortgage, or guarantee the title thereto, within one year from
the date hereof.

DATED THIS 15TH DAY OF JANUARY, 2015.

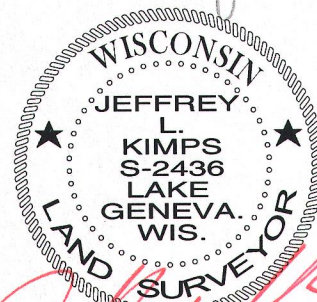

JEFFREY L KIMPS S - 2436
Wisconsin Registered Land Surveyor
(original if signed in red)

JGN 33-4 212-4072