

PREPARED FOR:
Munzir Habibovic
2409 Covert Rd.
Glenview, IL

SURVEY ADDRESS:
N3265 CHERRY RD.

PLAT OF SURVEY

-OF-

LOTS 4932, 4933, 4934, 4935, 4936, 4937, 4938, 4939, 4940, 4941,
4957, 4958, 4959, 4975, 4976 AND 4977 IN BLOCK 87, LAKE COMO
BEACH, TOWN OF GENEVA, WALWORTH COUNTY, WISCONSIN.

LYNCH & ASSOCIATES
ENGINEERING CONSULTANTS, LLC.

5482 S. WESTRIDGE DR.
NEW BERLIN, WI 53151
(262) 248-3697

LEGEND

○ FOUND 1" IRON PIPE

■ FOUND 5/8" IRON BAR

(XX) RECORDED AS

⊗ POWER POLE

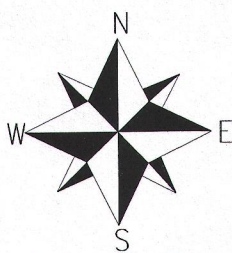
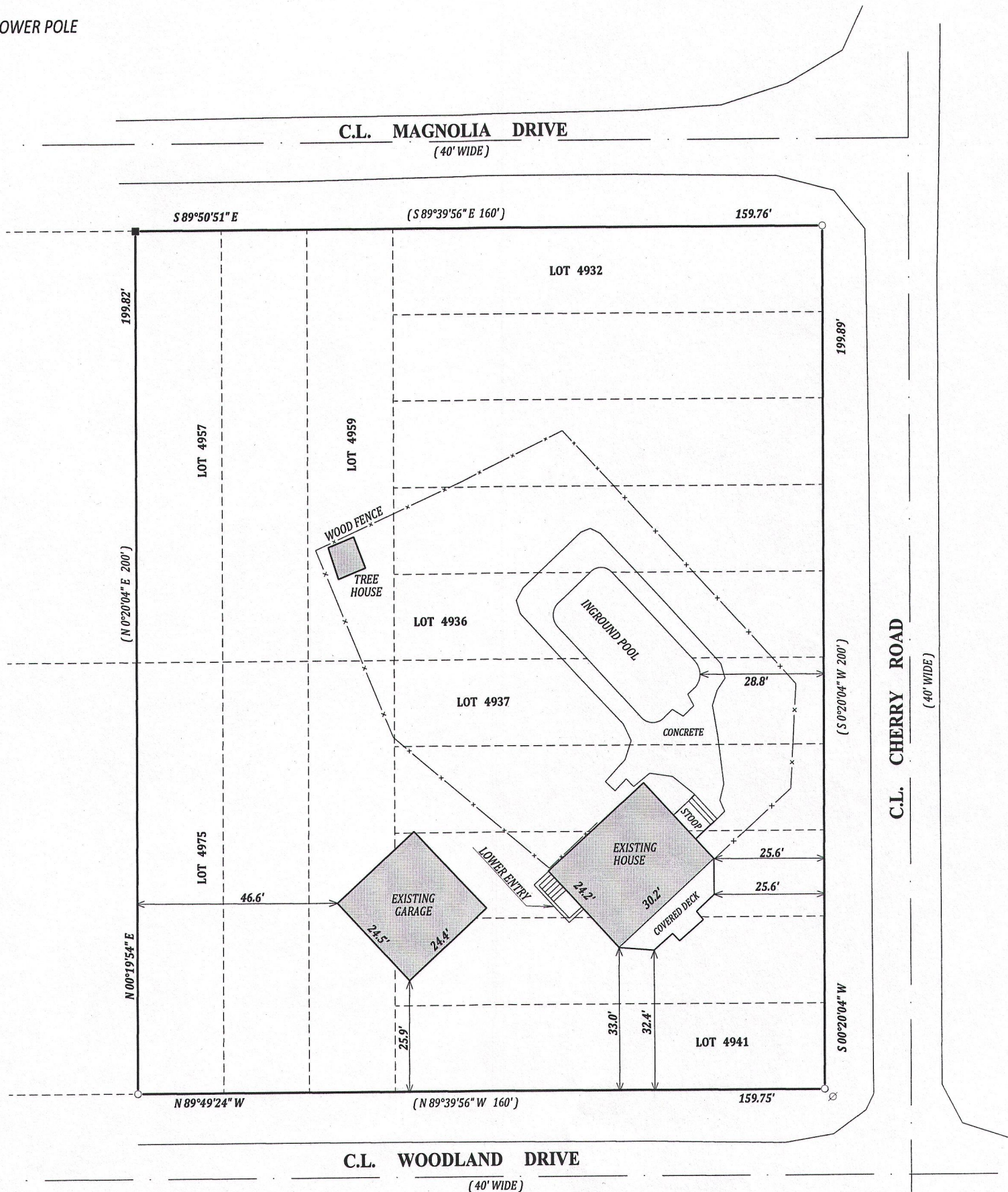

SCALE 1" = 30'

NOTE: BEARINGS ARE REFERENCED TO THE RECORD PLAT.

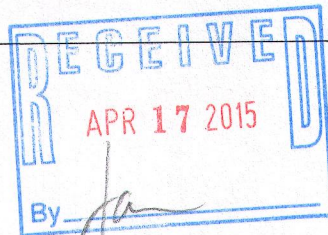

NOTE:

No title commitment or results of a title search were provided to this office pertaining to this survey. This Plat Of Survey may not reflect easements of record, encumbrances, restrictions, ownership, title evidence, or other facts that a current and accurate title search may disclose.

I have surveyed the above-described property and the above map is a true representation thereof and shows the size and location of the property, its exterior boundaries, the location and dimensions of all structures thereon, fences apparent easements and roadways and visible encroachments. if any.

This survey is made for the exclusive use of the present owners of the property, and also those who purchase, mortgage, or insure the title thereto within one (1) year from date hereof; and as to them I warrant the accuracy of said survey map.

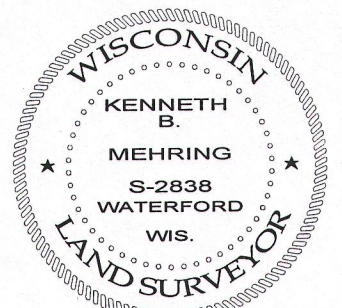

DATED THIS 10th DAY OF DECEMBER, 2013
REVISED THIS 25th DAY OF JULY, 2014
LAST REVISED THIS 28th DAY OF JANUARY, 2015

KENNETH B. MEHRING S-2838
Wisconsin Registered Land Surveyor
(original if signed in red)

TAX ID # JLCB00984
JOB # 13-185 PROP

JLCB-984

217-4065