

PLAT OF SURVEY -OF-

LOTS 7058-7062 BLOCK 121, LAKE COMO BEACH, A SUBDIVISION LOCATED IN TOWN 2 NORTH,
RANGE 17 EAST OF THE FOURTH PRINCIPAL MERIDIAN, WALWORTH COUNTY, WISCONSIN.

SURVEY FOR: CLIFF CANOM

LINCOLN DRIVE

(50' WIDE)

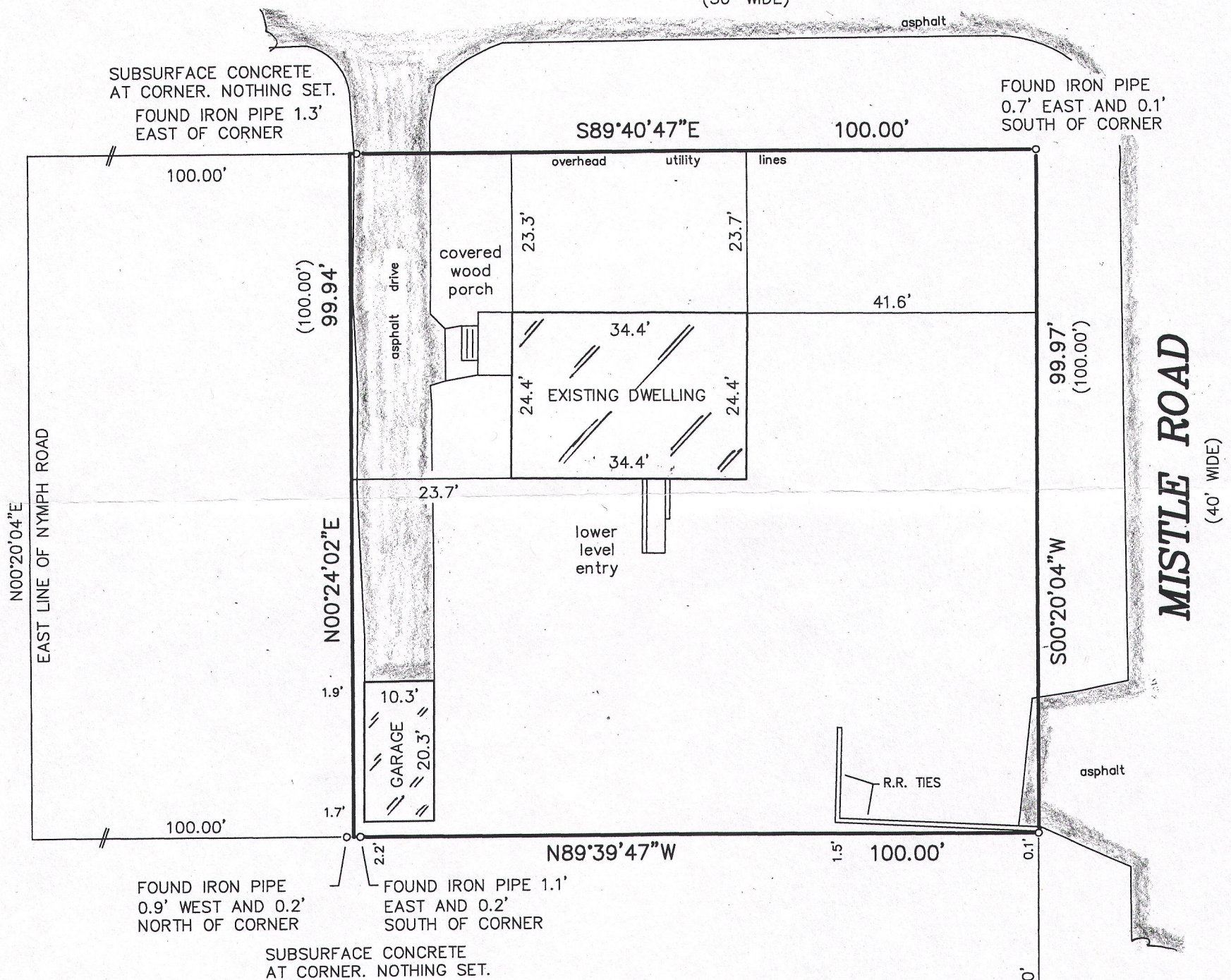

NOTE: BEARINGS HEREON RELATE TO
THE WEST LINE OF MISTLE ROAD.
ASSUMED BEARING SOUTH 00°20'04"
WEST.

"I hereby certify that I have surveyed the above described property and that the above map is a correct representation thereof and shows the size and location of the property, its exterior boundaries, the location of all visible structures and dimensions of all principal buildings thereon, boundary fences, apparent easements, roadways and encroachments, if any."

"This survey is made for the use of the present owners of the property, and those who purchase, mortgage, or guarantee the title thereto within one year from date hereof."

LEGEND

- FOUND IRON PIPE
- ⊕ FOUND IRON ROD
- SET IRON PIPE

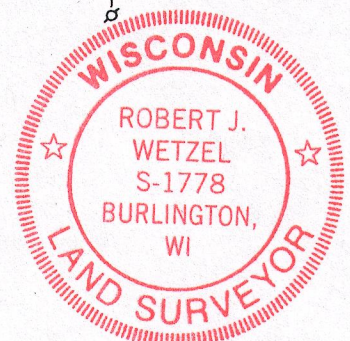
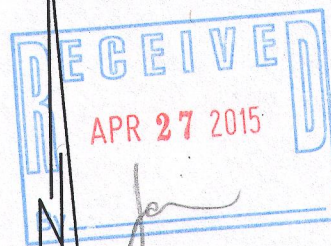

THIS IS NOT AN ORIGINAL PRINT
UNLESS THIS SEAL IS RED.

B.W. SURVEYING, INC.

LAND SURVEYS
MAPPING AND PLANNING
412 N. PINE STREET
BURLINGTON, WI 53105
(262)-767-0225

SCALE 1" = 20'

ROBERT J. WETZEL S-1778

NOVEMBER 25, 2014
DATE

8852B
JOB NUMBER

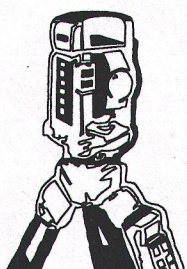

JLCB-1493 217-4061