

**PLAT OF SURVEY**

**-OF-**

LOT 2 OF CERTIFIED SURVEY MAP NO. 3511, AS RECORDED IN THE OFFICE OF THE REGISTER OF DEEDS IN AND FOR WALWORTH COUNTY, WISCONSIN ON DECEMBER 18, 2002 IN VOLUME 20 OF CERTIFIED SURVEY MAPS ON PAGES 250 AND 251 AS DOCUMENT NO. 536509 AND LOCATED IN THE SOUTHEAST 1/4 OF THE NORTHWEST 1/4 OF SECTION 28, TOWNSHIP 2 NORTH, RANGE 17 EAST OF THE FOURTH PRINCIPAL MERIDIAN, AND BEING A REDIVISION OF LOTS 6849-6851 AND LOTS 6881-6885 IN BLOCK 117 OF LAKE COMO BEACH SUBDIVISION, IN THE TOWN OF GENEVA, COUNTY OF WALWORTH AND STATE OF WISCONSIN.

SURVEY FOR: MILLENNIUM DREAM HOMES LLC  
 SURVEY ADDRESS: N3151 LARCH ROAD, LAKE GENEVA, WI 53147

NOTE: REFER TO A CURRENT TITLE REPORT FOR EASEMENTS, RESTRICTIONS OR COVENANTS WHICH MAY AFFECT THIS PROPERTY.

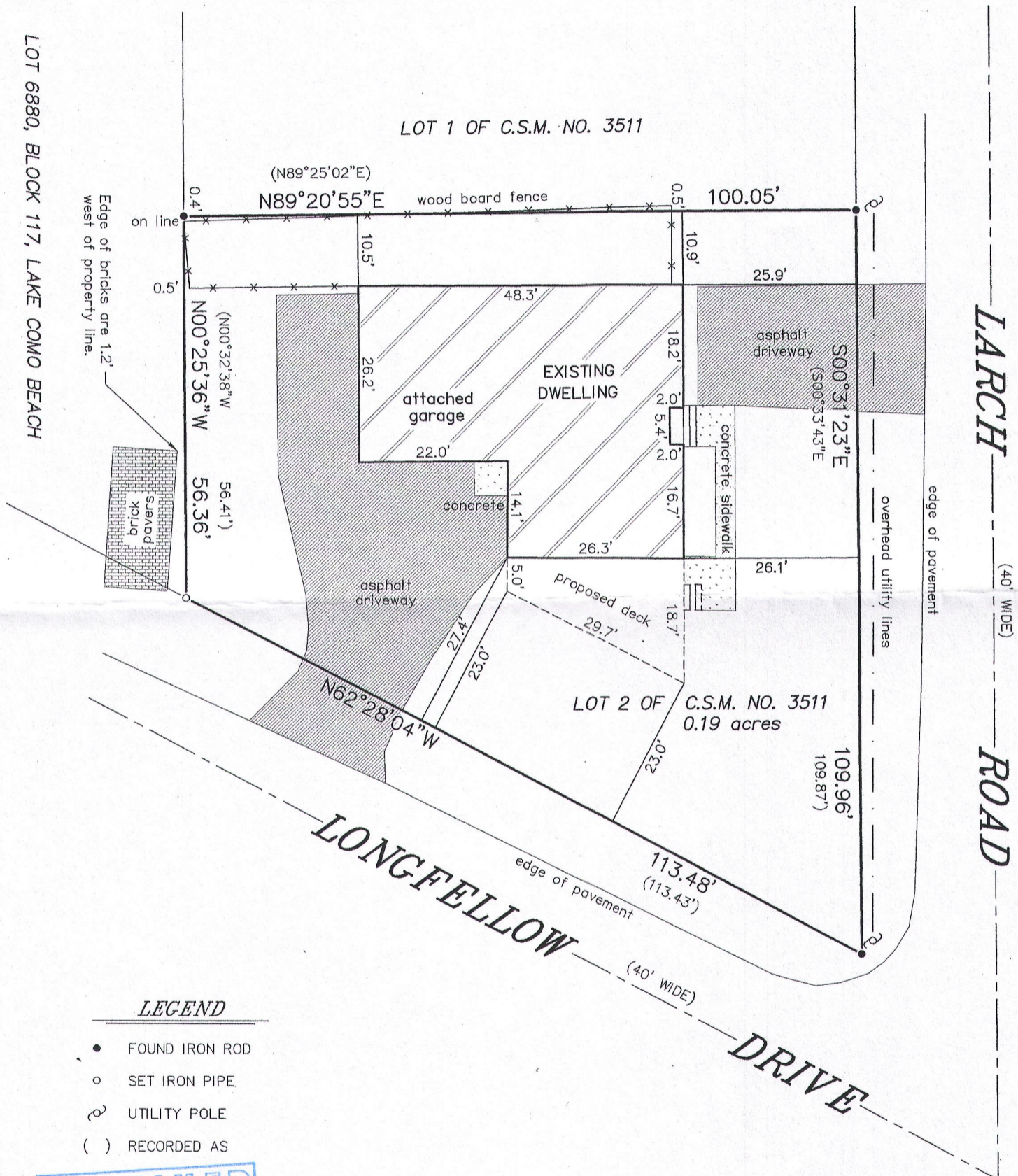

**LEGEND**

- FOUND IRON ROD
- SET IRON PIPE
- ⊕ UTILITY POLE
- ( ) RECORDED AS

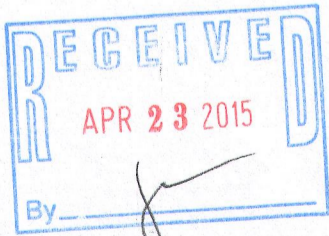

BEARINGS HEREON RELATE TO THE SOUTH LINE OF CERTIFIED SURVEY MAP NO. 3511. ASSUMED BEARING OF NORTH 62°28'04" WEST AS PLATTED.

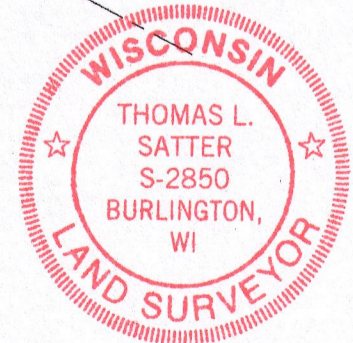
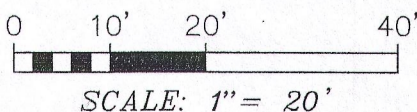
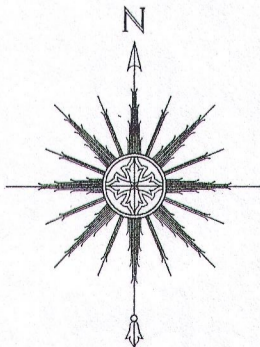

THIS IS NOT AN ORIGINAL PRINT UNLESS THIS SEAL IS RED.

*Thomas L. Satter*  
 THOMAS L. SATTER S-2850

**SATTER SURVEYING, LLC**  
 LAND SURVEYS, MAPPING AND PLANNING  
 272 ORIGEN STREET  
 BURLINGTON, WI 53105  
 262-661-4239

MARCH 30, 2015  
 DATE

031509-D2  
 JOB NUMBER

JA3511-2

217-4055