

PREPARED FOR:  
BASSO BUILDERS  
405 SKYLINE DRIVE  
LAKE GENEVA, WI 53147

# PLAT OF SURVEY

-OF-

LOTS 6409 THRU 6413, BLOCK 111, LAKE COMO BEACH  
SUBDIVISION, LOCATED IN SECTION 28, TOWN 2 NORTH, RANGE 17  
EAST, TOWN OF GENEVA, WALWORTH COUNTY, WISCONSIN.

LYNCH & ASSOCIATES  
ENGINEERING CONSULTANTS, LLC.

405 SKYLINE DRIVE, SUITE C  
LAKE GENEVA, WI 53147  
(262) 248-3697

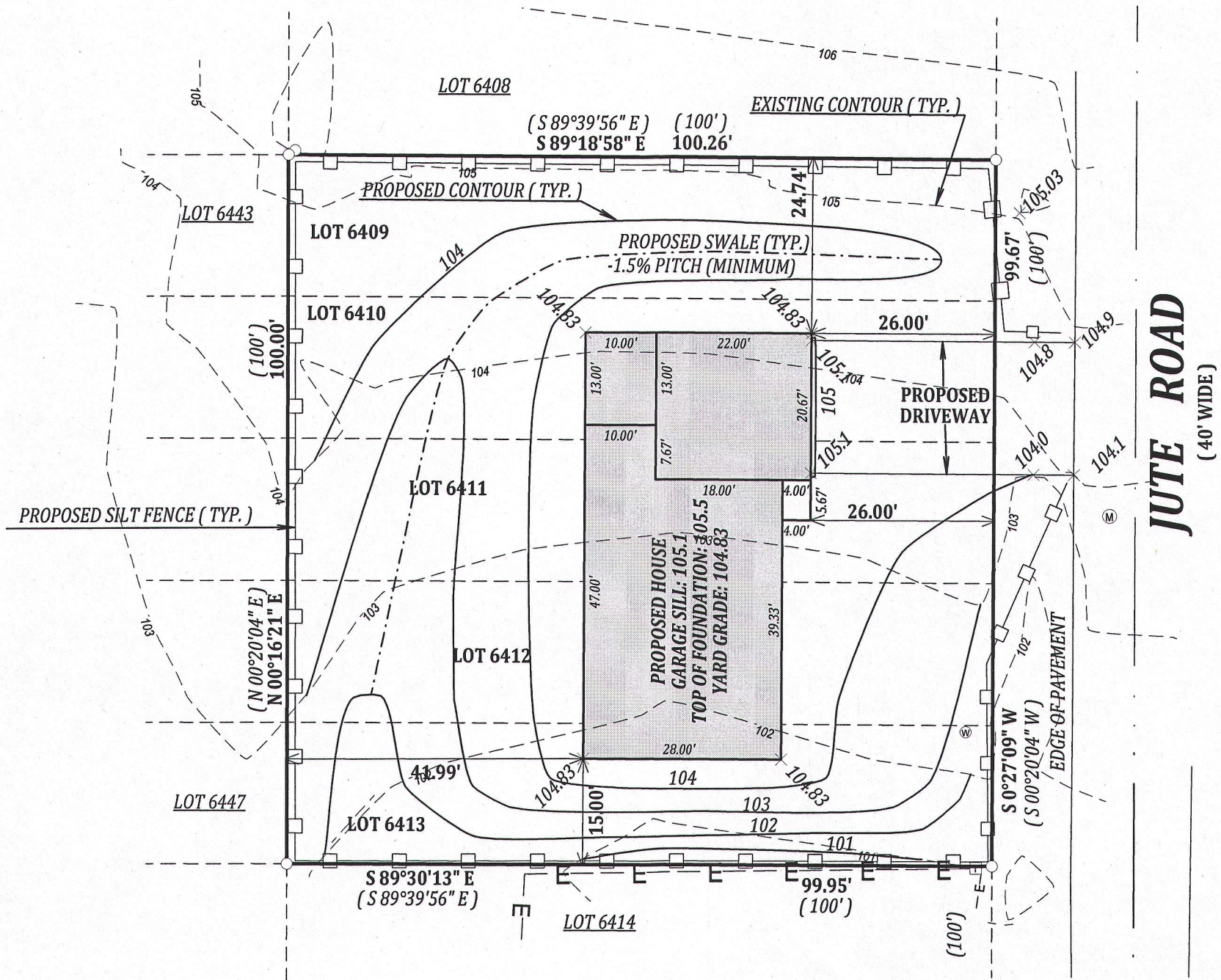

## LEGEND

- FOUND 1" IRON PIPE
- (XX) RECORDED AS
- OVERHEAD UTILITY LINE
- ⊗ POWER POLE
- ⊠ UTILITY PEDISTAL
- E UNDERGROUND ELECTRIC LINE
- ⊙ CURB STOP
- ⊠ TRANSFORMER
- ⊙ MANHOLE

BEARINGS HEREON REFERENCED TO  
THE RECORDED PLAT.

ELEVATIONS ARE ASSUMED

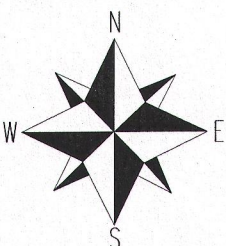

SCALE 1" = 20'

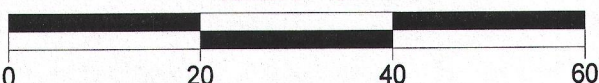

JOB # 15-539  
TAX ID # JLCB01329

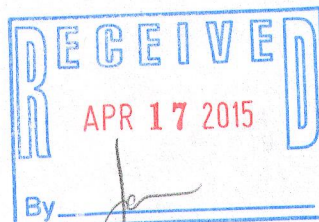

## NOTE:

No title commitment or results of a title search were provided to this office pertaining to this survey. This Plat Of Survey may not reflect easements of record, encumbrances, restrictions, ownership, title evidence, or other facts that a current and accurate title search may disclose.

I have surveyed the above-described property and the above map is a true representation thereof and shows the size and location of the property, its exterior boundaries, the location and dimensions of all structures thereon, fences apparent easements and roadways and visible encroachments, if any.

This survey is made for the exclusive use of the present owners of the property, and also those who purchase, mortgage, or insure the title thereto within one (1) year from date hereof; and as to them I warrant the accuracy of said survey map.



DATED THIS 3rd DAY OF APRIL, 2015

KENNETH B. MEHRING S - 2838  
Wisconsin Registered Land Surveyor  
(original if signed in red)

JLCB-1329 217-4052