

AMBIT LAND SURVEYING
P. O. Box 42
Bassett, Wisconsin 53101
Licensed Professionals in
both Illinois & Wisconsin

PLAT OF SURVEY OF

PHONE: 262-537-4874
FAX: 262-537-4221
EMAIL: ambit@tds.net

PARCEL A: Lots 3233 through 3238, Block 57, both inclusive, and Lots 3239 and 3240, Block 57, together with all improvements thereon, LAKE COMO BEACH SUBDIVISION 2nd Map, Geneva Township, Walworth County, Wisconsin.

PARCEL IDENTIFICATION NO.: JLCB 00592

PARCEL B: Lots 3265 and 3266, inclusive, Block 57, Map 2, LAKE COMO BEACH SUBDIVISION, Town of Geneva, Walworth County, Wisconsin.

PARCEL IDENTIFICATION NO.: JLCB 00598

NOTE: Legal descriptions are as provided.

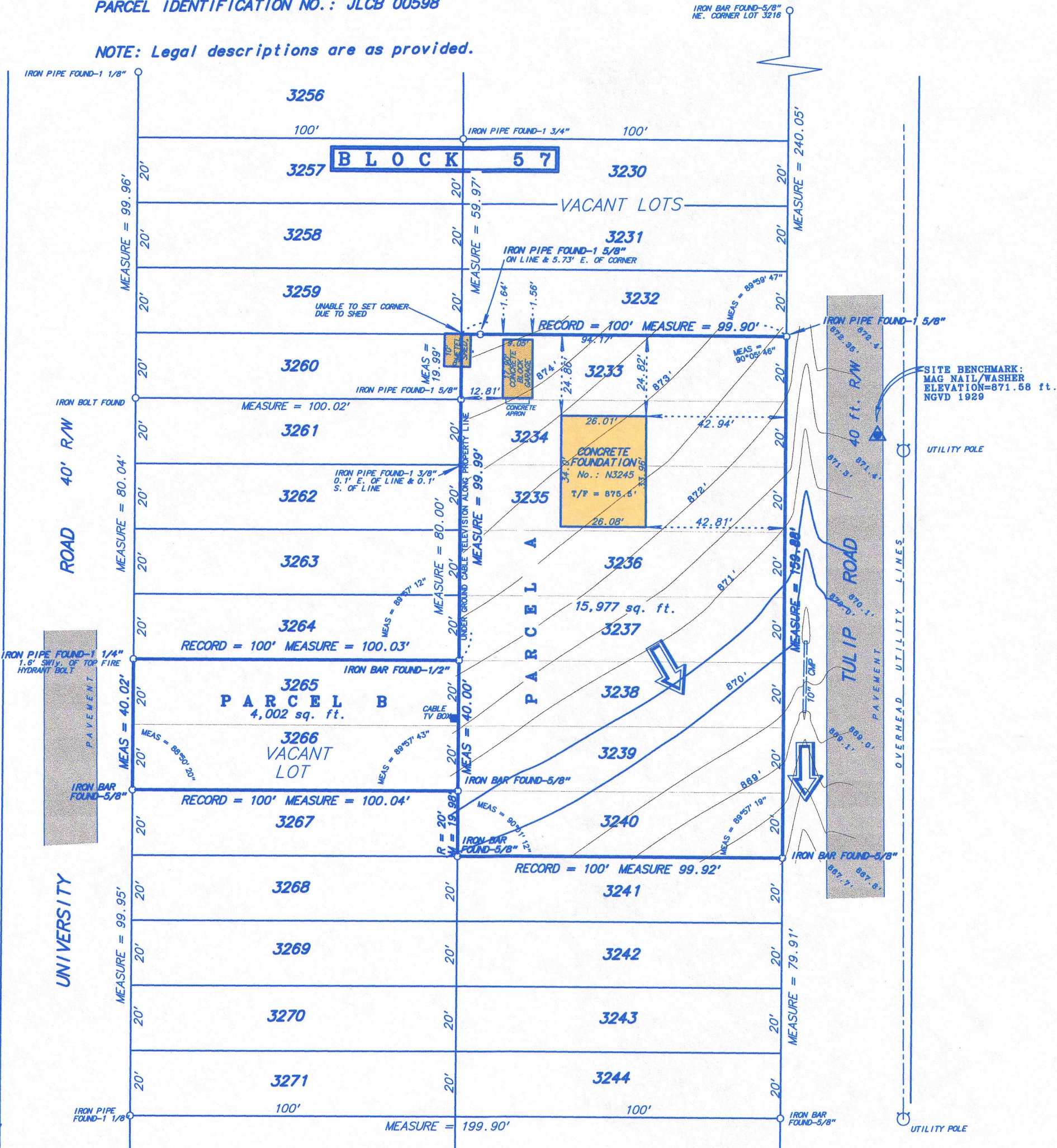

PROJECT BENCHMARK:
ELEVATION: 857.82 ft. NGVD 1929
CROSS IN TOP OF HYDRATE NOZZLE
THAT IS A REFERENCE MARK FOR
THE WITNESS CORNER FOR THE
WEST QUARTER CORNER OF SECTION
27-T2N-R17E AND BEING 118.35'
NORTH OF SAID W. C. MONUMENT.

NOTE:
CONTOUR INTERVALS ARE 0.50 foot
↓ DENOTES DRAINAGE DIRECTION ARROW

Fieldwork completed on and date of certification: December 17, 2013

I hereby certify that I have surveyed the above described property and the above plat is a true representation thereof and shows the size and location of the property, its exterior boundaries, the location and dimensions of all visible structures thereon, boundary fences, apparent easements and roadways and visible encroachments, if any.

This survey is made for the exclusive use of the present owners of the property, and also those who purchase, mortgage or guarantee the title thereto within ONE YEAR from the date hereof.

Dated at Bassett, Wisconsin this _____ day of _____ 2013.

Mark A. Bolander
Mark A. Bolander
Wisconsin Professional Land Surveyor 1784

SCALE: 1 inch = 30 feet

ORDERED BY: D. & J. Rodriguez

JOB NO.: 130415

RECEIVED
APR 17 2015
By [Signature]

JLCB-592 217-4050