

PREPARED FOR:
DIANE COCROFT
KEEFE REALTY
751 GENEVA PARKWAY
LAKE GENEVA WI 53147

PLAT OF SURVEY

- OF -

PATHFINDER SURVEYING INC.
(formerly)
J.K. SURVEYING INC.
P.O BOX 322
LAKE GENEVA, WI. 53147
WWW.PATHFINDERSURVEYING.NET
262-248-8303

LOTS 8169 THRU 8173, BLOCK 138 OF LAKE COMO BEACH SUBDIVISION;
LOCATED IN TOWN 2 NORTH, RANGE 17 EAST, WALWORTH COUNTY,
WISCONSIN

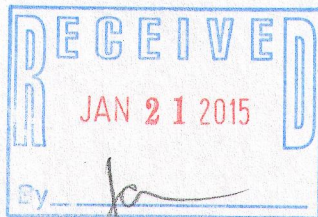
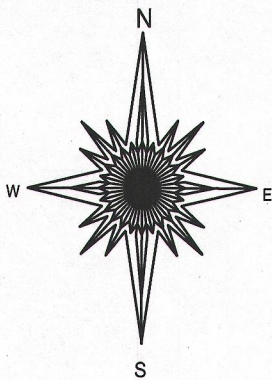
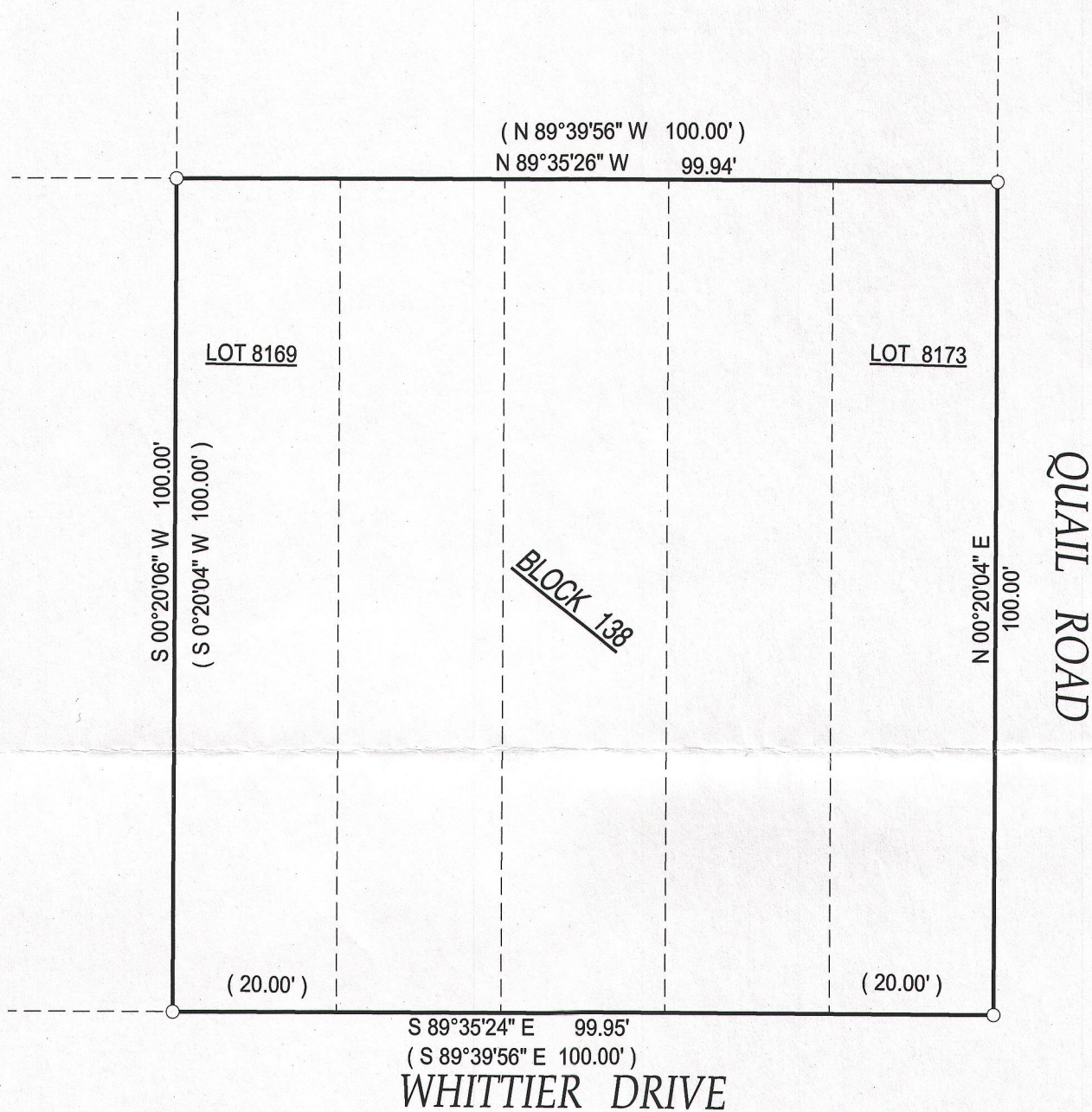

- () = recorded as
□ = found iron bar
○ = found iron pipe
● = set iron pipe
■ = set iron bar

SCALE 1" = 20'

JOB # 14-274

TAX ID #
JLCB0001742

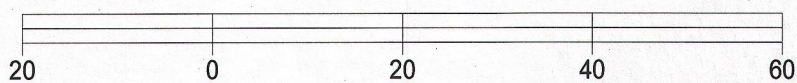

BASIS OF BEARING OF THIS PLAT: THE WEST LINE OF QUAIL
WAS ASSUMED TO BEAR N0°20'04" E AS SHOWN ON THE
RECORD PLAT OF LAKE COMO BEACH.

I hereby certify that I have surveyed the above- described property and the
above map is a true representation thereof and shows the size and
location of the property, its exterior boundaries, the location and
dimensions of all structures thereon, fences, apparrant easements and
roadways and visible encroachments if any.

This survey is made for the present owners of the property, and those who
purchase, mortgage, or guarantee the title thereto, within one year from
the date hereof.

DATED THIS 6TH DAY OF NOVEMBER, 2014.

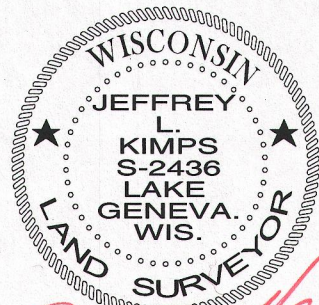

JEFFREY L. KIMPS S - 2436
Wisconsin Registered Land Surveyor
(original if signed in red)

JLCB-1742

217-4043