

PLAT OF SURVEY

-OF-

LOT 4 OF CERTIFIED SURVEY MAP NO. 2439, AS RECORDED IN WALWORTH COUNTY RECORDS, AS DOC. NO. 284493, AND ADDITIONAL LANDS AS DESCRIBED IN WARRANTY DEED, DOC. NO. 302057, WARRANTY DEED, DOC. NO. 439338, AND QUIT CLAIM DEED, DOC. NO. 305548, ALL LOCATED IN THE SW 1/4 AND SE 1/4 OF SECTION 31, TOWN 2 NORTH, RANGE 17 EAST, WALWORTH COUNTY, WISCONSIN.

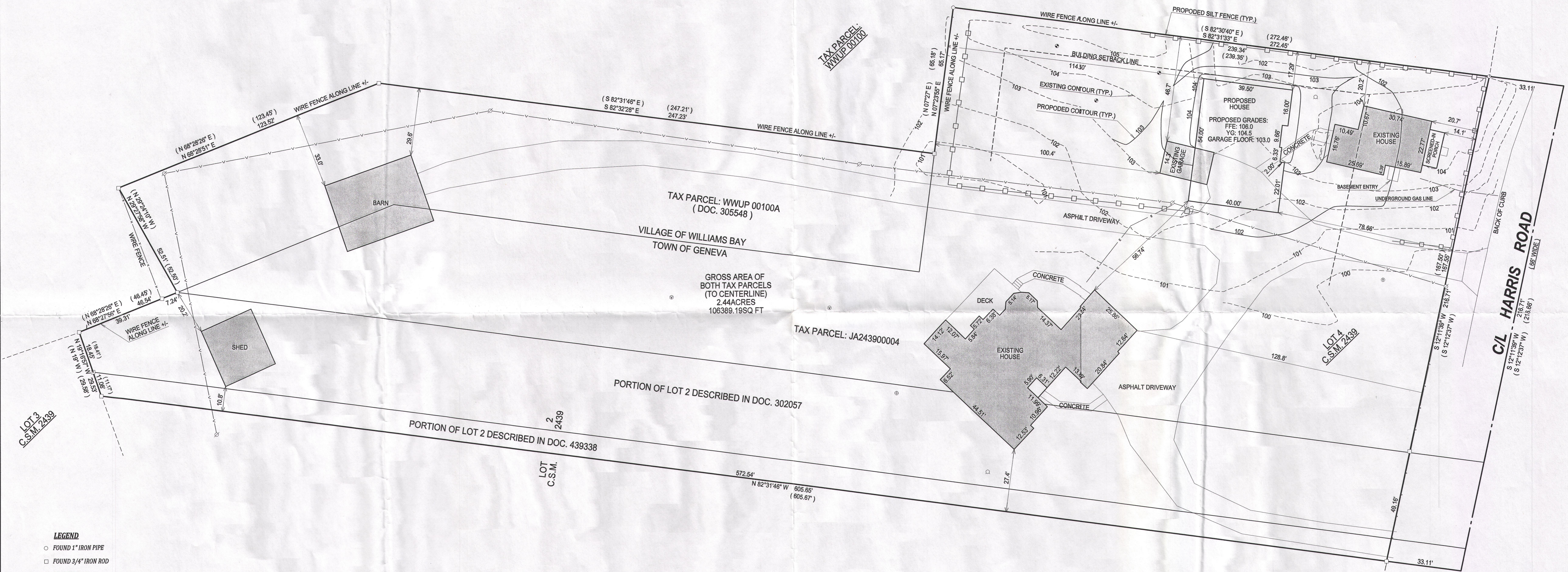

- LEGEND**
- FOUND 1" IRON PIPE
 - FOUND 3/4" IRON ROD
 - xxx RECORDED AS
 - ⊙ TELEPHONE PEDISTAL
 - ⊗ POWER POLE
 - WELL
 - ⊙ SEPTIC VENT
 - ⊙ SEPTIC TANK COVER
 - UNDERGROUND GAS LINE
 - UNDERGROUND ELEC.
 - OVERHEAD ELEC.
 - ⊙ PROPOSED SOIL BORING

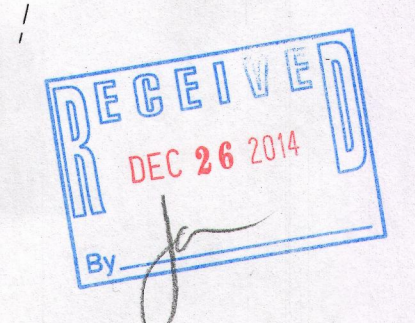
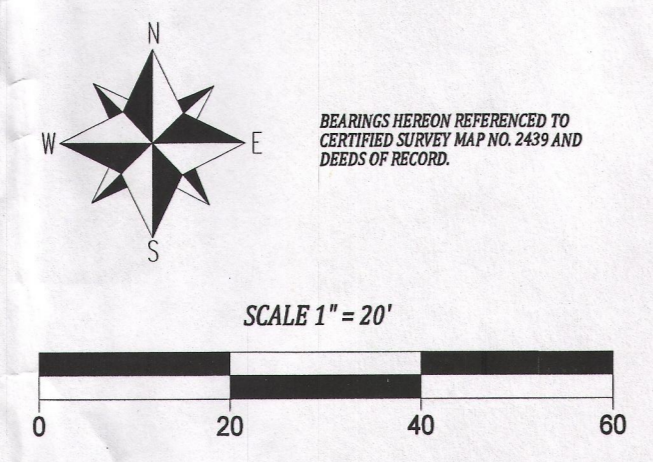

NOTE:
No title commitment or results of a title search were provided to this office pertaining to this survey. This Plat of Survey may not reflect easements of record, encumbrances, restrictions, ownership, title evidence, or other facts that a current and accurate title search may disclose.

I have surveyed the above-described property and the above map is a true representation thereof and shows the size and location of the property, its exterior boundaries, the location and dimensions of all structures thereon, fences apparent easements and roadways and visible encroachments, if any.

This survey is made for the exclusive use of the present owners of the property, and also those who purchase, mortgage, or insure the title thereto within one (1) year from date hereof; and as to them I warrant the accuracy of said survey map.

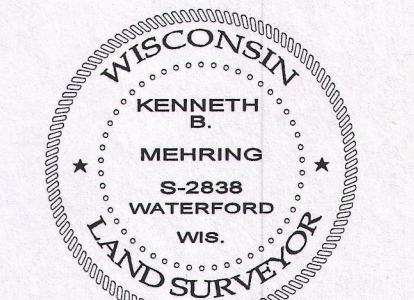

DATED THIS 30th DAY OF JULY 2014
LAST REVISED THIS 10th DAY OF AUGUST 2014

Kenneth B. Mehring
KENNETH B. MEHRING S - 2838
Wisconsin Registered Land Surveyor
(original if signed in red)