

PREPARED FOR:
ROBERT & GEORGIANA STRAKA
9918 S. 86th AVE.
PALOS HILLS, IL 60465

PLAT OF SURVEY

-OF-

LYNCH & ASSOCIATES
ENGINEERING CONSULTANTS, LLC.
5482 S. WESTRIDGE DR.
NEW BERLIN, WI 53151
(262) 248-3697

TAX PARCEL: JLCB01128
THE WEST 1/2 OF LOT 5555 AND ALL OF LOTS 5548 THROUGH 5554 INCLUSIVE, BLOCK 99,
LAKE COMO BEACH SUBDIVISION, LOACTED IN TOWN 2 NORTH, RANGE 17 EAST, TOWN OF
GENEVA, WALWORTH COUNTY, WISCONSIN.

TAX PARCEL: JLCB01129
THE EAST 1/2 OF LOT 5555 AND ALL OF LOTS 5556 AND 5557, BLOCK 99, LAKE COMO BEACH
SUBDIVISION, LOACTED IN TOWN 2 NORTH, RANGE 17 EAST, TOWN OF GENEVA,
WALWORTH COUNTY, WISCONSIN.

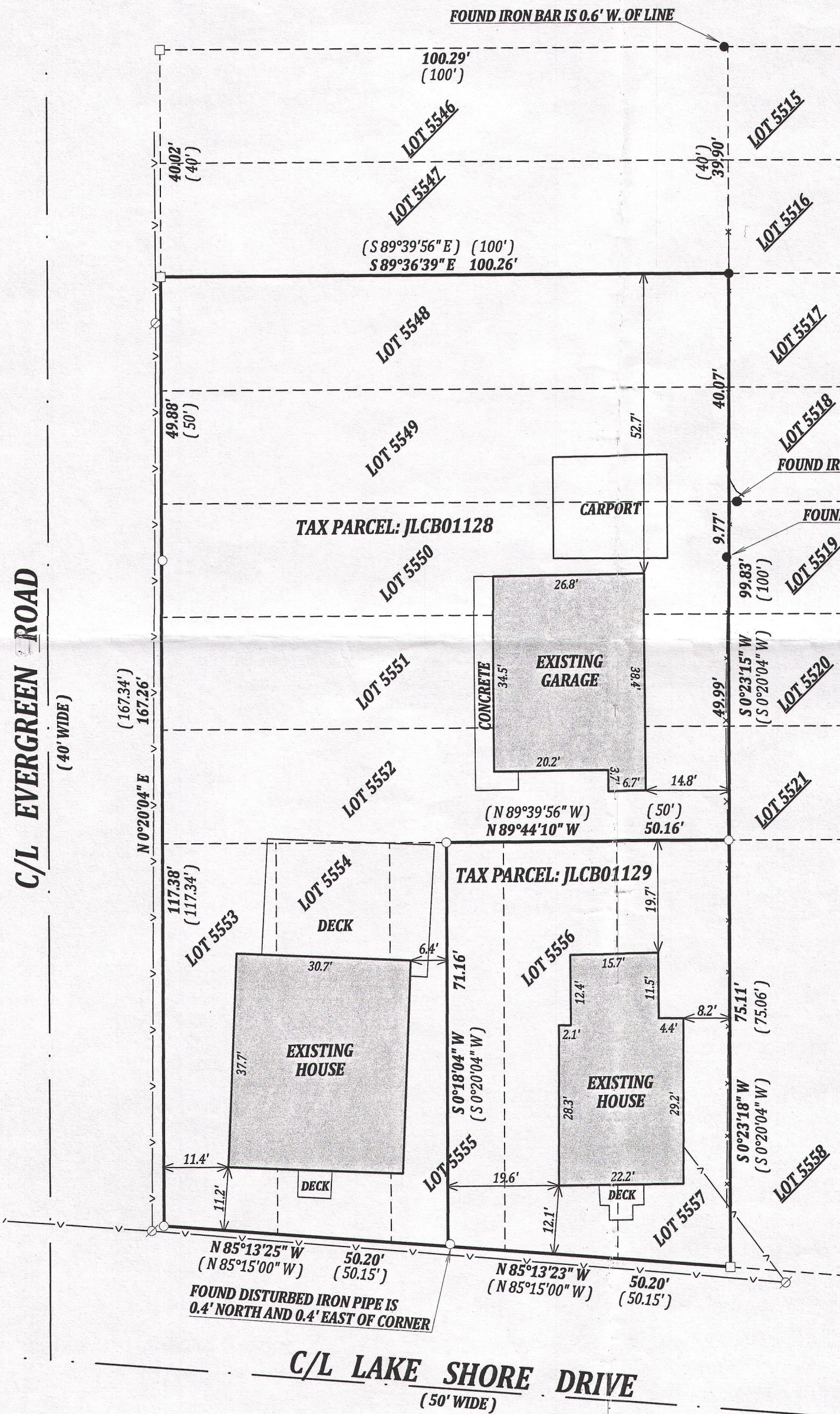

- LEGEND**
- FOUND 1" IRON PIPE
 - FOUND 5/8" IRON ROD
 - FOUND 1-1/4" IRON ROD
 - (XX) RECORDED AS
 - ⊗ POWER POLE
 - OVERHEAD UTILITY LINE
 - WIRE FENCE

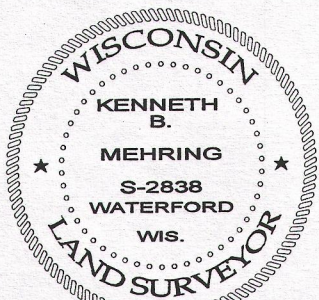

DATED THIS 15th DAY OF DECEMBER, 2014

KENNETH B. MEHRING S-2838
Wisconsin Registered Land Surveyor
(original if signed in red)



SCALE 1" = 20'

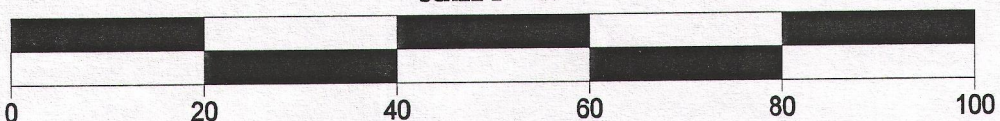

JOB # 14-643
TAX ID # JLCB01128 AND JLCB01129

NOTE:
No title commitment or results of a title search were provided to this office pertaining to this survey. This Plat Of Survey may not reflect easements of record, encumbrances, restrictions, ownership, title evidence, or other facts that a current and accurate title search may disclose.

I have surveyed the above-described property and the above map is a true representation thereof and shows the size and location of the property, its exterior boundaries, the location and dimensions of all structures thereon, fences apparent easements and roadways and visible encroachments, if any.

This survey is made for the exclusive use of the present owners of the property, and also those who purchase, mortgage, or insure the title thereto within one (1) year from date hereof; and as to them I warrant the accuracy of said survey map.

JLCB 01128
JLCB 01129

217-4030