

PREPARED FOR
BASSO BUILDERS
405 SKYLINE DR.
LAKE GENEVA WI. 53147

PLAT OF SURVEY

-OF-

LYNCH & ASSOCIATES
ENGINEERING CONSULTANTS, LLC.

5482 S. WESTRIDGE DR.
NEW BERLIN, WI 53151
(262) 248-3697

LOTS 6816, 6817, 6818, 6819, 6820 BLOCK ONE HUNDRED SEVENTEEN (117)
IN LAKE COMO BEACH SUBDIVISION, IN THE TOWN OF GENEVA,
COUNTY OF WALWORTH, AND STATE OF WISCONSIN. ALSO LOTS
6852 AND 6853 BLOCK ONE HUNDRED SEVENTEEN (117) OF LAKE
COMO BEACH, TOWN OF GENEVA, WALWORTH COUNTY, WISCONSIN.

C.L. LINCOLN DRIVE

(50' WIDE)

C.L. MISTLE ROAD
(40' WIDE)

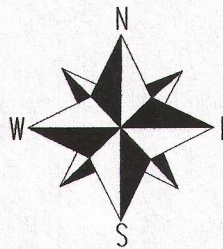
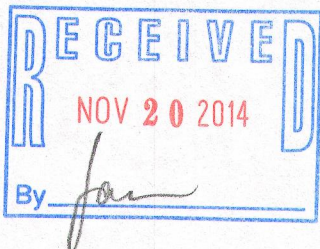
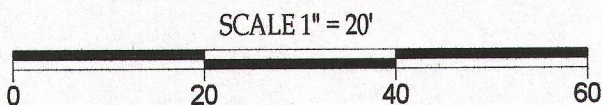
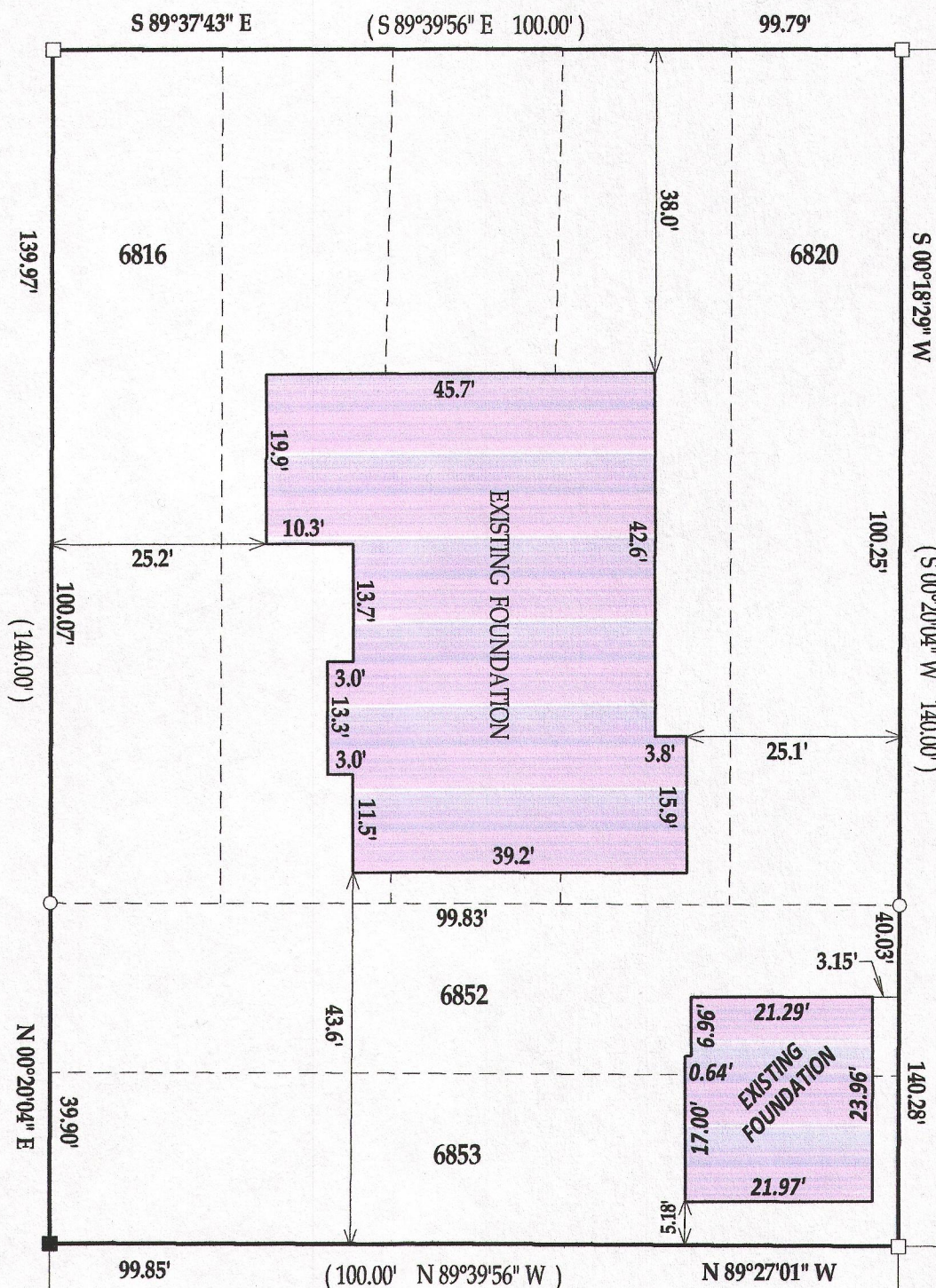

BEARINGS REFERENCED TO THE RECORD PLAT
OF LAKE COMO BEACH



DATED THIS 24th, DAY OF SEPTEMBER, 2013
DATE OF LAST REVISION: 5/9/2014

KENNETH B. MEHRING S-2838
Wisconsin Registered Land Surveyor
(original if signed in red)

LEGEND

- FOUND 1" IRON PIPE
- FOUND 5/8" IRON ROD
- SET 1.05" O.D. X 18" IRON PIPE 1.13#/L.F.

(xx) RECORDED AS

NOTE:

No title commitment or results of a title search were provided to this office pertaining to this survey. This Plat Of Survey may not reflect easements of record, encumbrances, restrictions, ownership, title evidence, or other facts that a current and accurate title search may disclose.

I have surveyed the above-described property and the above map is a true representation thereof and shows the size and location of the property, its exterior boundaries, the location and dimensions of all structures thereon, fences apparent easements and roadways and visible encroachments, if any.

This survey is made for the exclusive use of the present owners of the property, and also those who purchase, mortgage, or insure the title thereto within one (1) year from date hereof; and as to them I warrant the accuracy of said survey map.

TAX ID # JLCB01432

JOB # 14-506 ASB

JLCB 01432

217-4023