

PREPARED FOR:
THANKSGIVING PROPERTIES, LLC
PO BOX 370
WALWORTH, WI 53184

PLAT OF SURVEY

-OF-

LYNCH & ASSOCIATES
ENGINEERING CONSULTANTS, LLC.
5482 S. WESTRIDGE DR.
NEW BERLIN, WI 53151
(262) 248-3697

TAX PARCEL JLCB00996C

LOTS 5029 THRU 5033 BLOCK 88 OF LAKE COMO
BEACH SUBDIVISION, LOCATED IN TOWN 2 NORTH, RANGE
17 EAST WALWORTH COUNTY, WISCONSIN. SAID PARCEL OF LAND
CONTAINING 10,001 SQ FT MORE OR LESS.

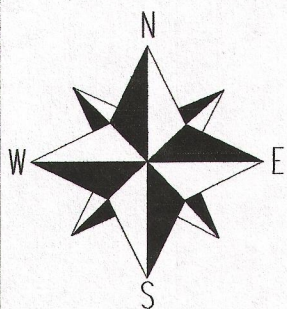
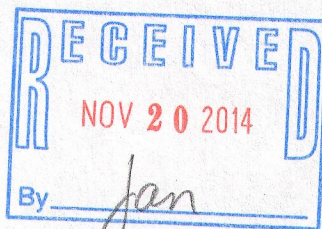
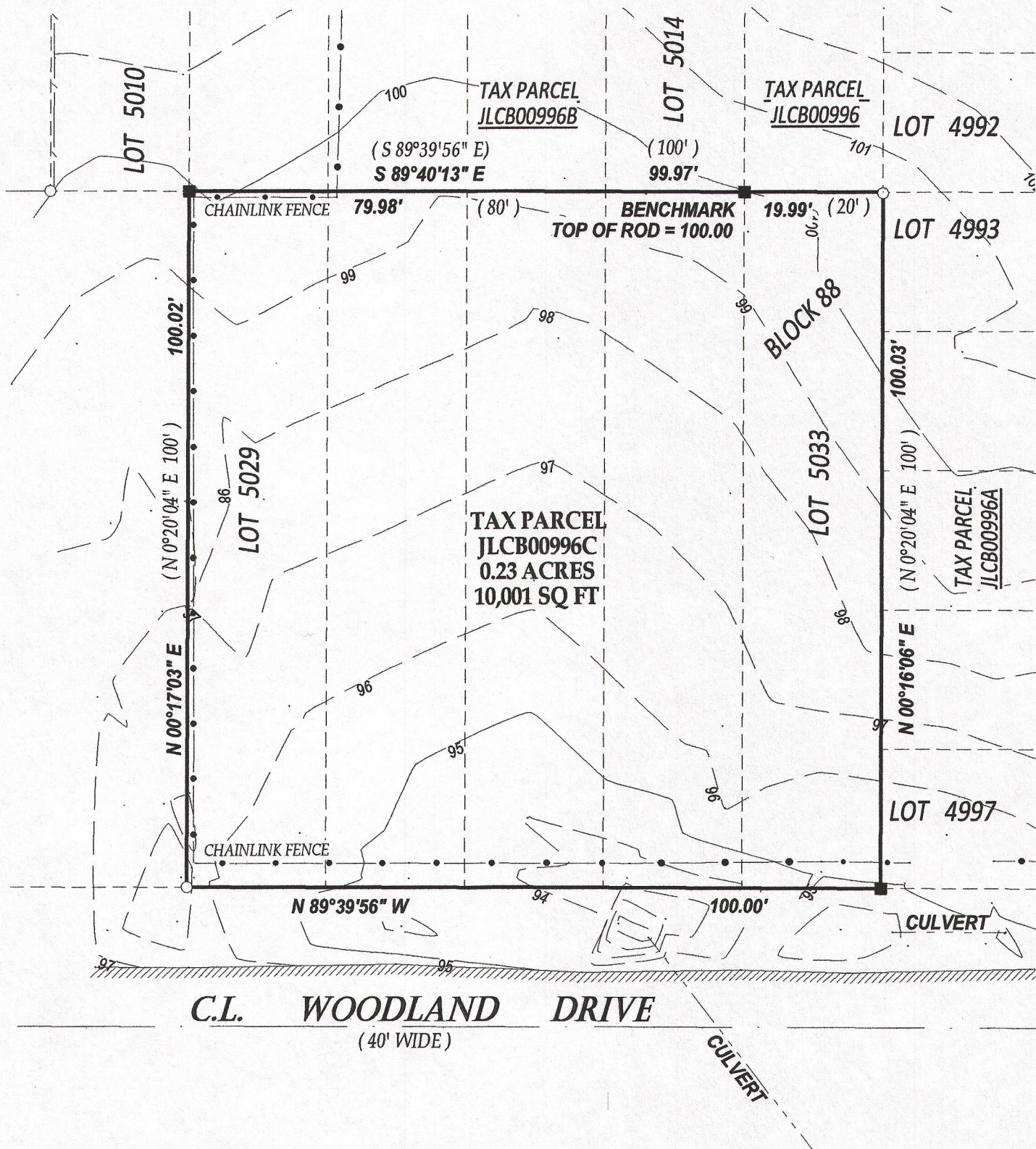

- LEGEND**
- FOUND 1" IRON PIPE
 - FOUND 5/8" IRON ROD
 - (XX) RECORDED AS
 - ⊕ TELEPHONE PEDISTAL
 - ⊗ POWER POLE

SCALE 1"=20'

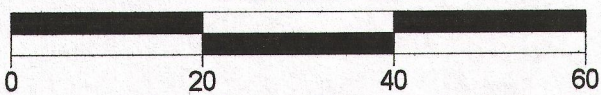

NOTE: BEARINGS ARE REFERENCED TO THE RECORD PLAT

TAX ID # JLCB00996C
JOB # 14-538C

NOTE:

No title commitment or results of a title search were provided to this office pertaining to this survey. This Plat Of Survey may not reflect easements of record, encumbrances, restrictions, ownership, title evidence, or other facts that a current and accurate title search may disclose.

I have surveyed the above-described property and the above map is a true representation thereof and shows the size and location of the property, its exterior boundaries, the location and dimensions of all structures thereon, fences apparent easements and roadways and visible encroachments, if any.

This survey is made for the exclusive use of the present owners of the property, and also those who purchase, mortgage, or insure the title thereto within one (1) year from date hereof; and as to them I warrant the accuracy of said survey map.



DATED THIS 8th DAY OF MAY 2014

KENNETH B. MEHRING S-2838
Wisconsin Registered Land Surveyor
(original if signed in red)

JLCB-996C

217-4022