

# HAROLD H. KOLB

REGISTERED PROFESSIONAL LAND SURVEYOR

LAKE GENEVA, WISCONSIN

Right-of-way post on corner;  
set iron pipe 1.00' South of  
corner on line

## PLAT OF SURVEY OF

Lots 291-304 and 326-338,  
Block 7, Lake Como Beach  
Subdivision, T 2 N, R 17 E,  
Walworth County, Wisconsin.

Owner: Elaine M. Vollmar

Date of Survey: June 24, 1974



SCALE: 1"=60'

### LEGEND

- φ - IRON PIPE FOUND
- - IRON PIPE PLACED
- - CONCRETE MONUMENT
- x - SPIKE

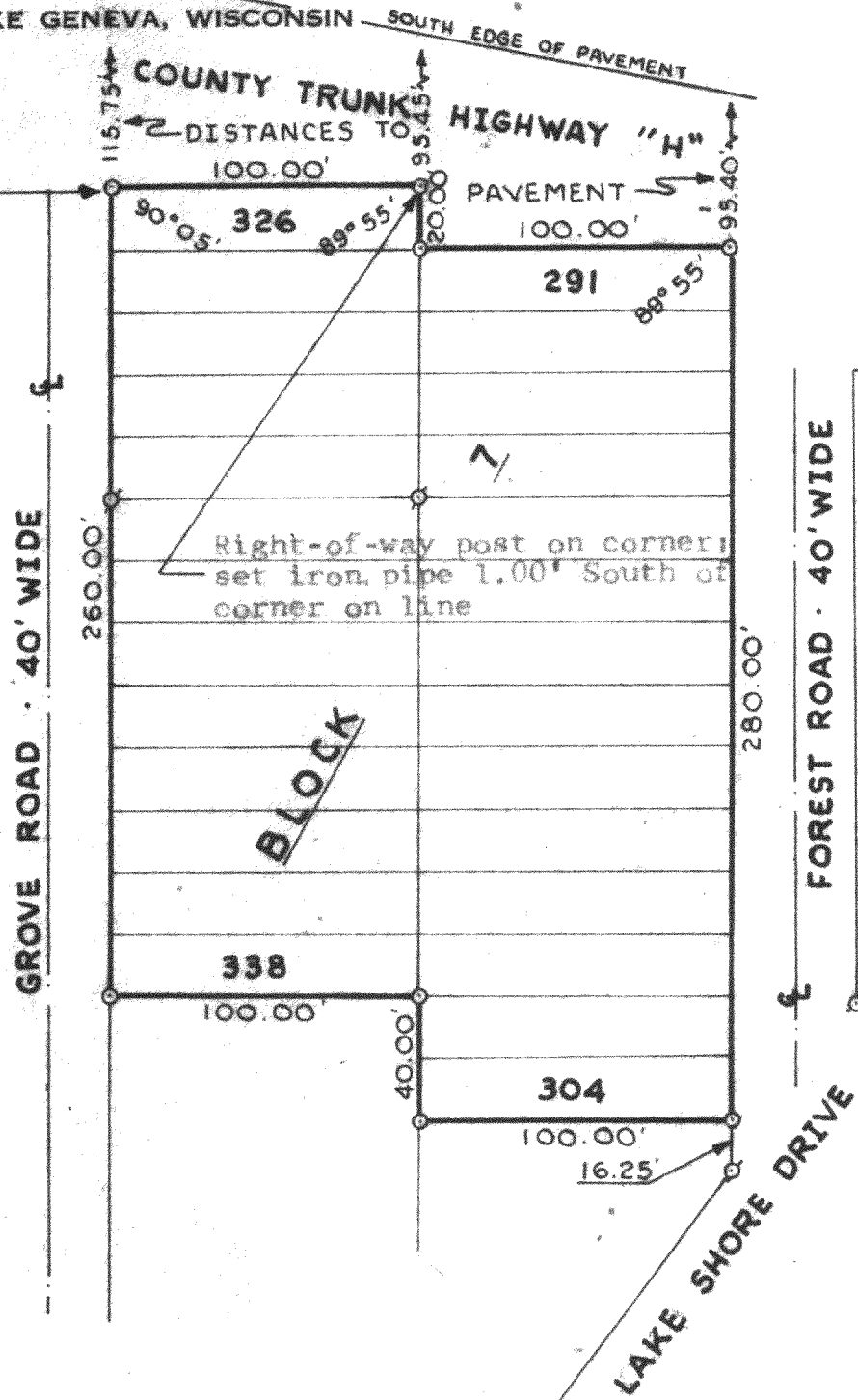

I, HAROLD H. KOLB, DO HEREBY CERTIFY THAT I HAVE  
SURVEYED THE PROPERTY HEREON DESCRIBED ACCORDING  
TO THE OFFICIAL RECORDS, AND THAT THE PLAT HEREON  
IS A CORRECT REPRESENTATION OF THE LOT LINES.

*Harold H. Kolb*

HAROLD H. KOLB  
WISCONSIN REGISTERED LAND SURVEYOR, S-187  
DATE July 2, 1974

JLCB-41,45

217-402