

PREPARED FOR:  
THANKSGIVING PROPERTIES, LLC  
PO BOX 370  
WALWORTH, WI 53184

# PLAT OF SURVEY

-OF-

LYNCH & ASSOCIATES  
ENGINEERING CONSULTANTS, LLC.  
5482 S. WESTRIDGE DR.  
NEW BERLIN, WI 53151  
(262) 248-3697

## TAX PARCEL JLCB00996B

LOTS 5010 THRU 5014 BLOCK 88 OF LAKE COMO  
BEACH SUBDIVISION, LOCATED IN TOWN 2 NORTH,  
RANGE 17 EASTWALWORTH COUNTY, WISCONSIN.  
SAID PARCEL OF LAND CONTAINING 9,999 SQ FT MORE  
OR LESS.

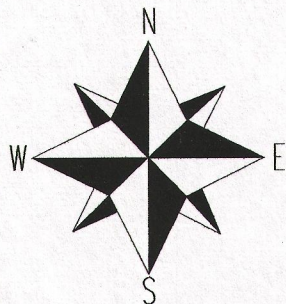
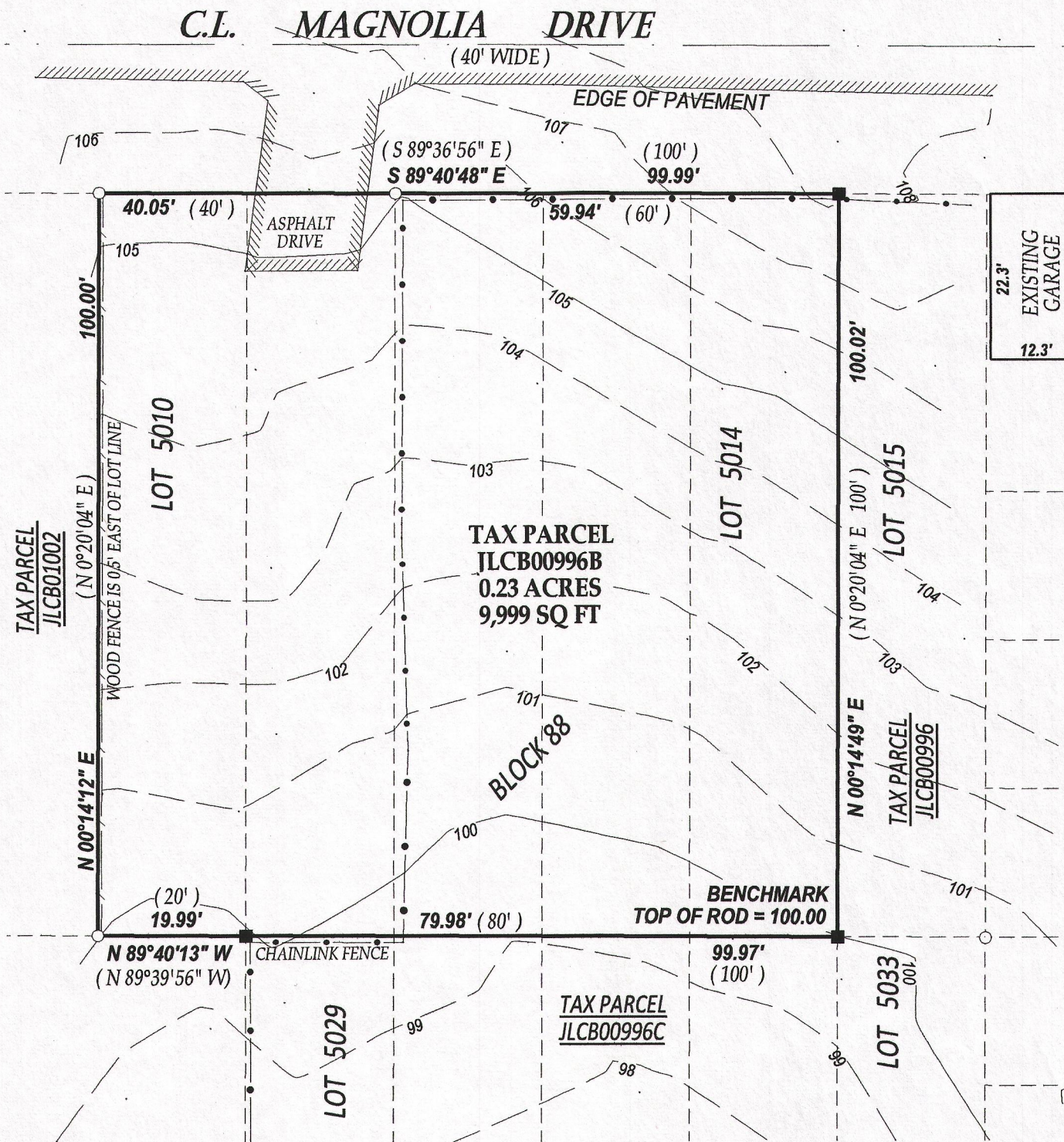

- LEGEND**
- FOUND 1" IRON PIPE
  - FOUND 5/8" IRON ROD
  - (xx) RECORDED AS
  - ⊙ TELEPHONE PEDISTAL
  - ⊗ POWER POLE

SCALE 1"=20'

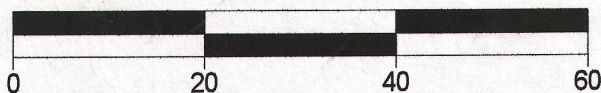

NOTE: BEARINGS ARE REFERENCED TO THE RECORD PLAT

TAX ID # JLCB00996B  
JOB # 14-538B

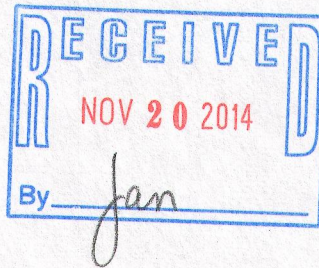

### NOTE:

No title commitment or results of a title search were provided to this office pertaining to this survey. This Plat Of Survey may not reflect easements of record, encumbrances, restrictions, ownership, title evidence, or other facts that a current and accurate title search may disclose.

I have surveyed the above-described property and the above map is a true representation thereof and shows the size and location of the property, its exterior boundaries, the location and dimensions of all structures thereon, fences apparent easements and roadways and visible encroachments, if any.

This survey is made for the exclusive use of the present owners of the property, and also those who purchase, mortgage, or insure the title thereto within one (1) year from date hereof; and as to them I warrant the accuracy of said survey map.

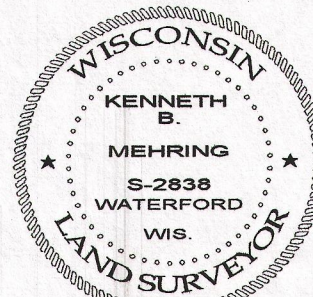

DATED THIS 8th DAY OF MAY 2014

KENNETH B. MEHRING S - 2838  
Wisconsin Registered Land Surveyor  
(original if signed in red)

JLCB-996B

217-4018