

PREPARED FOR:  
BEAA SHEEHAN  
KEEFE REAL ESTATE, INC.  
751 GENEVA PARKWAY  
LAKE GENEVA, WI. 53147

SURVEY ADDRESS:  
N3621 WILLOW BEND LANE

# PLAT OF SURVEY

-OF-

LOT 9 WILLOW BEND PARK, A SUBDIVISION LOCATED IN THE  
SOUTHWEST 1/4 AND THE SOUTHEAST 1/4 OF SECTION 15 AND THE  
NORTHWEST 1/4 AND THE NORTHEAST 1/4 OF SECTION 22, TOWNSHIP  
2 NORTH, RANGE 17 EAST, WALWORTH COUNTY, WISCONSIN.

LYNCH & ASSOCIATES  
ENGINEERING CONSULTANTS, LLC.

5482 S. WESTRIDGE DR.  
NEW BERLIN, WI 53151  
(262) 248-3697

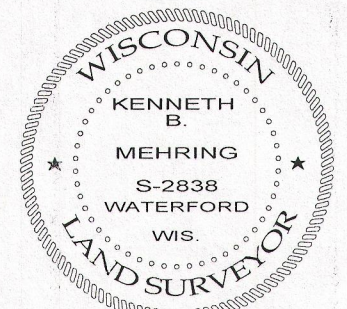
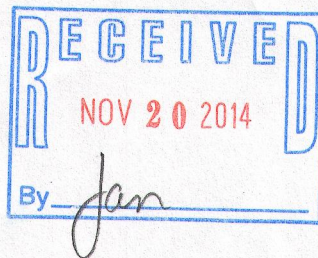
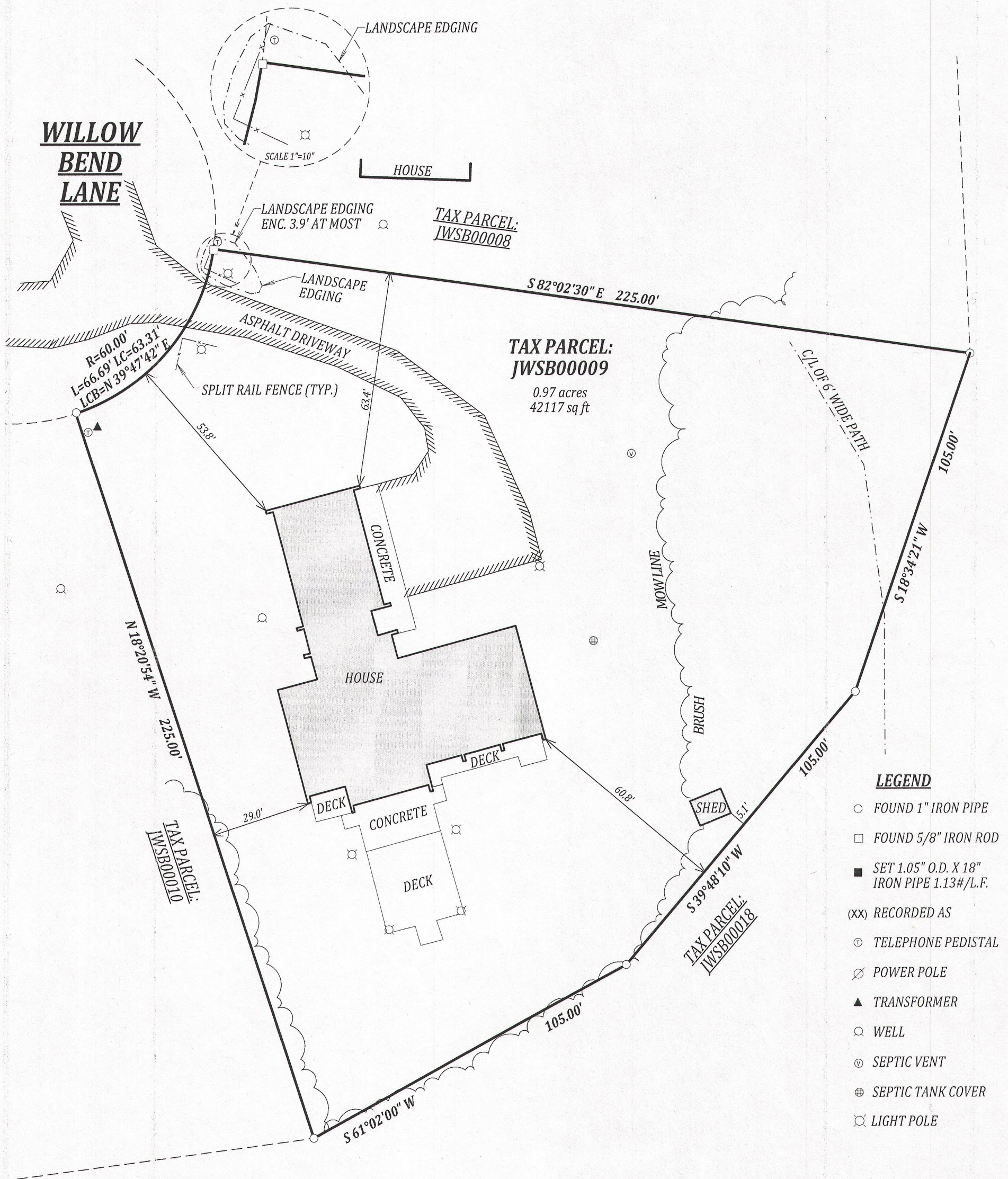

DATED THIS 31st DAY OF MARCH 2014

KENNETH B. MEHRING S - 2838  
Wisconsin Registered Land Surveyor  
(original if signed in red)

JOB # 14-516  
TAX ID # JWSB 00009



I have surveyed the above-described property and the above map is a true representation thereof and shows the size and location of the property, its exterior boundaries, the location and dimensions of all structures thereon, fences apparent easements and roadways and visible encroachments, if any.

This survey is made for the exclusive use of the present owners of the property, and also those who purchase, mortgage, or insure the title thereto within one (1) year from date hereof; and as to them I warrant the accuracy of said survey map.

JWSB-9 217-4013