

PREPARED FOR:  
BASSO BUILDERS  
405 SKYLINE DRIVE  
LAKE GENEVA, WI 53147

# PLAT OF SURVEY

-OF-

LOTS 12213 THROUGH 12218, BLOCK 218, LAKE COMO BEACH  
SUBDIVISION, FIFTH MAP, LOCATED IN TOWN 2 NORTH, RANGE 17  
EAST, WALWORTH COUNTY, WISCONSIN.

LYNCH & ASSOCIATES  
ENGINEERING CONSULTANTS, LLC.

5482 S. WESTRIDGE DR.  
NEW BERLIN, WI 53151  
(262) 248-3697

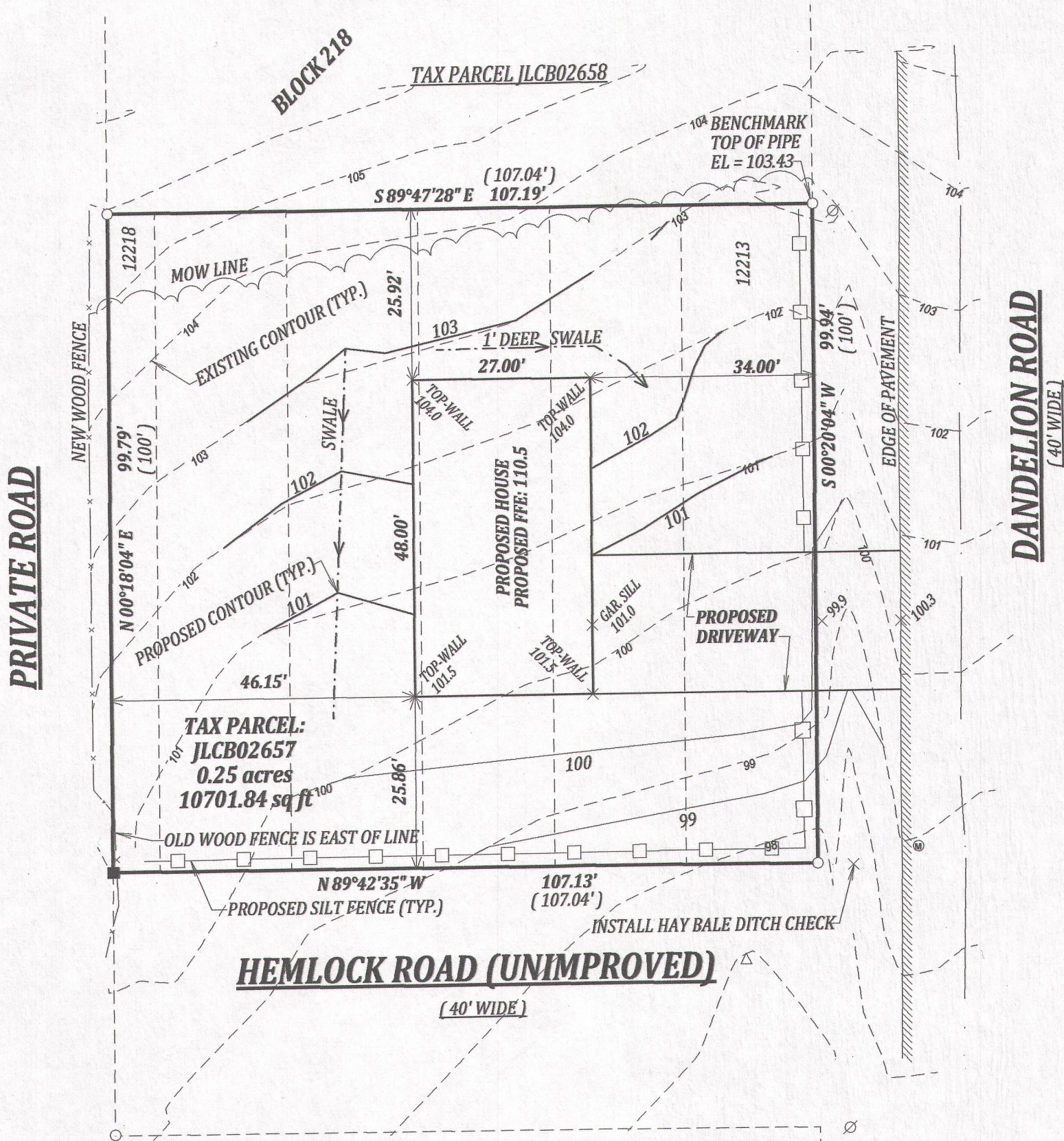

## LEGEND

- FOUND 1" IRON PIPE
- FOUND 5/8" IRON ROD
- SET 1.05" O.D. X 18" IRON PIPE 1.13#/L.F.
- (xx) RECORDED AS
- ⊗ POWER POLE
- ⊙ MANHOLE
- △ NATURAL GAS LINE MARKER

SCALE 1" = 20'

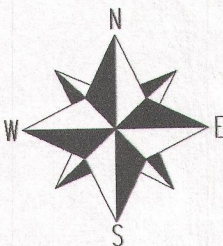
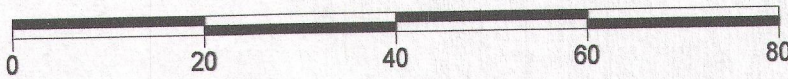

THE EAST LINE OF BLOCK 218 WAS  
TAKEN TO BEAR N00°20'04"E

I have surveyed the above-described property and the above map is a true representation thereof and shows the size and location of the property, its exterior boundaries, the location and dimensions of all structures thereon, fences apparent easements and roadways and visible encroachments. if any.

This survey is made for the exclusive use of the present owners of the property, and also those who purchase, mortgage, or insure the title thereto within one (1) year from date hereof; and as to them I warrant the accuracy of said survey map.

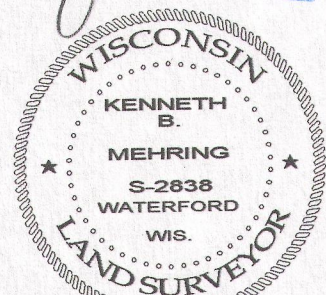

DATED THIS 24th DAY OF APRIL 2014  
LAST REVISED THIS 25th DAY OF APRIL 2014

KENNETH B. MEHRING S-2838  
Wisconsin Registered Land Surveyor  
(original if signed in blue)

JOB # 14524 PH  
TAX ID # JLCB02657

JLCB-2657

217-4012