

PREPARED FOR:  
CHRIS KAYSER  
KEEFE REAL ESTATE, INC.  
751 GENEVA PARKWAY  
LAKE GENEVA, WI. 53147

SURVEY ADDRESS:  
N3174 TAMARACK RD.

# PLAT OF SURVEY

-OF-

LOTS 10173 THROUGH 10177, INCLUSIVE, BLOCK 185 IN LAKE  
COMO BEACH FIFTH MAP, IN THE TOWN OF GENEVA, COUNTY  
OF WALWORTH, STATE OF WISCONSIN.

LYNCH & ASSOCIATES  
ENGINEERING CONSULTANTS, LLC.  
5482 S. WESTRIDGE DR.  
NEW BERLIN, WI 53151  
(262) 248-3697

C/L TAMARACK ROAD  
(40' WIDE)

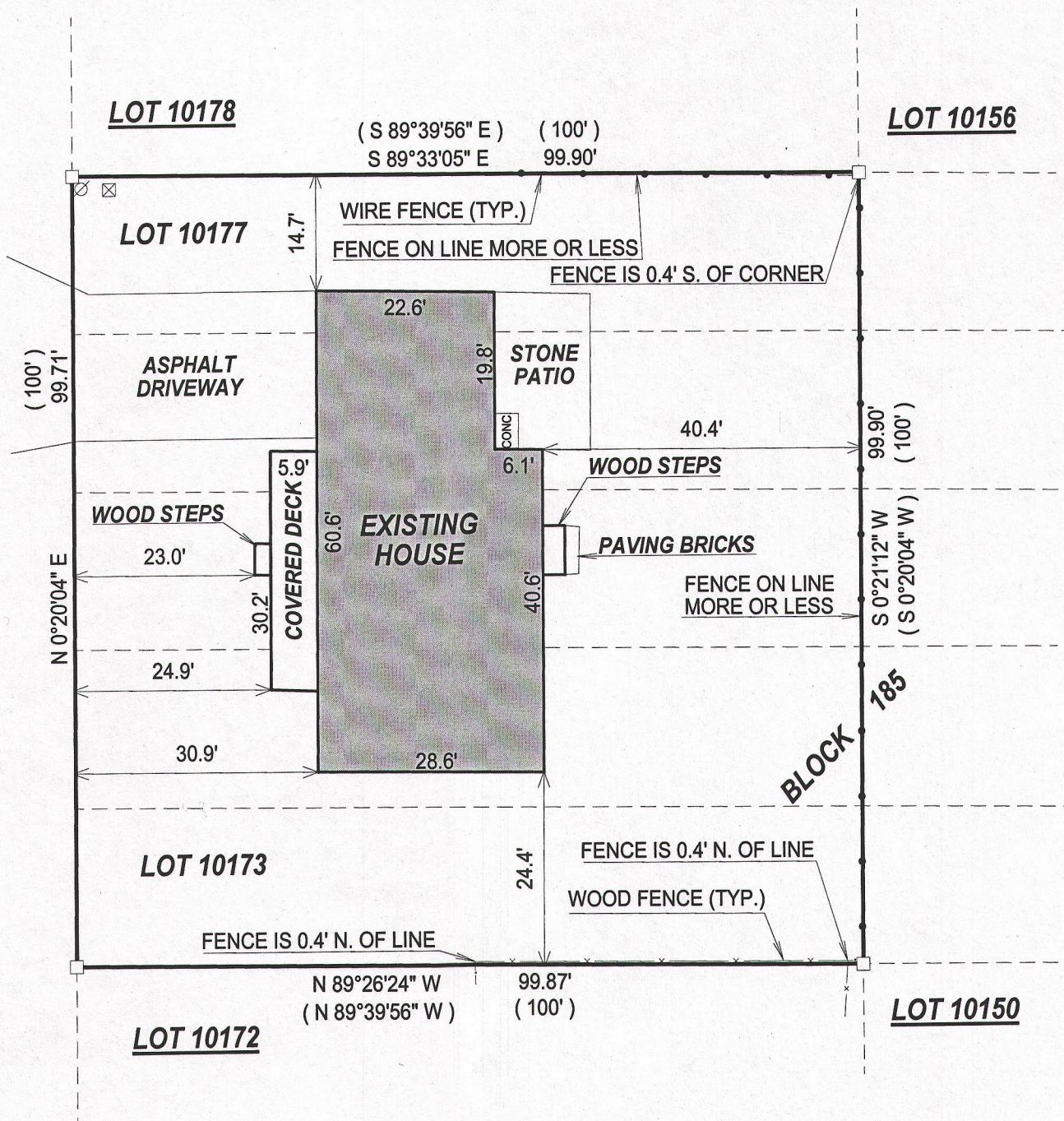

## LEGEND

- FOUND 5/8" IRON ROD
- (xx) RECORDED AS
- ⊗ UTILITY PEDISTAL
- ⊗ POWER POLE

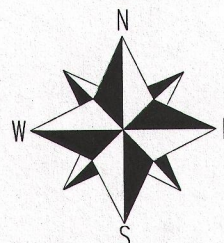

BEARINGS HEREON REFERENCED TO  
THE FIFTH MAP OF LAKE COMO BEACH  
SUBDIVISION.

SCALE 1" = 20'

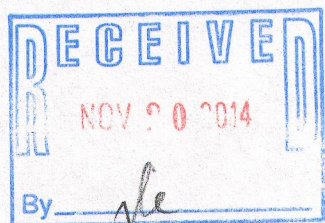
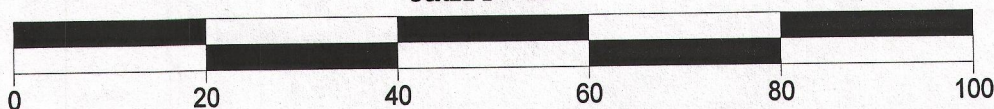

## NOTE:

No title commitment or results of a title search were provided to this office pertaining to this survey. This Plat Of Survey may not reflect easements of record, encumbrances, restrictions, ownership, title evidence, or other facts that a current and accurate title search may disclose.

I have surveyed the above-described property and the above map is a true representation thereof and shows the size and location of the property, its exterior boundaries, the location and dimensions of all structures thereon, fences apparent easements and roadways and visible encroachments, if any.

This survey is made for the exclusive use of the present owners of the property, and also those who purchase, mortgage, or insure the title thereto within one (1) year from date hereof; and as to them I warrant the accuracy of said survey map.

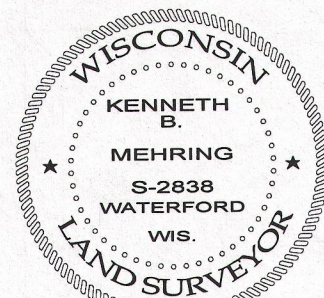

DATED THIS 20th DAY OF AUGUST, 2014

KENNETH B. MEHRING S - 2838  
Wisconsin Registered Land Surveyor  
(original if signed in red)

JOB # 14-601  
TAX ID # JLCB02198A

JLCB-02198A

217-4011