

PREPARED FOR:
 THANKSGIVING PROPERTIES, LLC
 PO BOX 370
 WALWORTH, WI 53184

PLAT OF SURVEY

-OF-

LYNCH & ASSOCIATES
 ENGINEERING CONSULTANTS, LLC.
 5482 S. WESTRIDGE DR.
 NEW BERLIN, WI 53151
 (262) 248-3697

LOTS 231 THROUGH 235, INCLUSIVE, BLOCK 6, OF LAKE COMO
 BEACH SUBDIVISION 3rd MAP, ACCORDING TO THE RECORD PLAT
 THEREOF, TOWN OF GENEVA WALWORTH COUNTY, WISCONSIN.

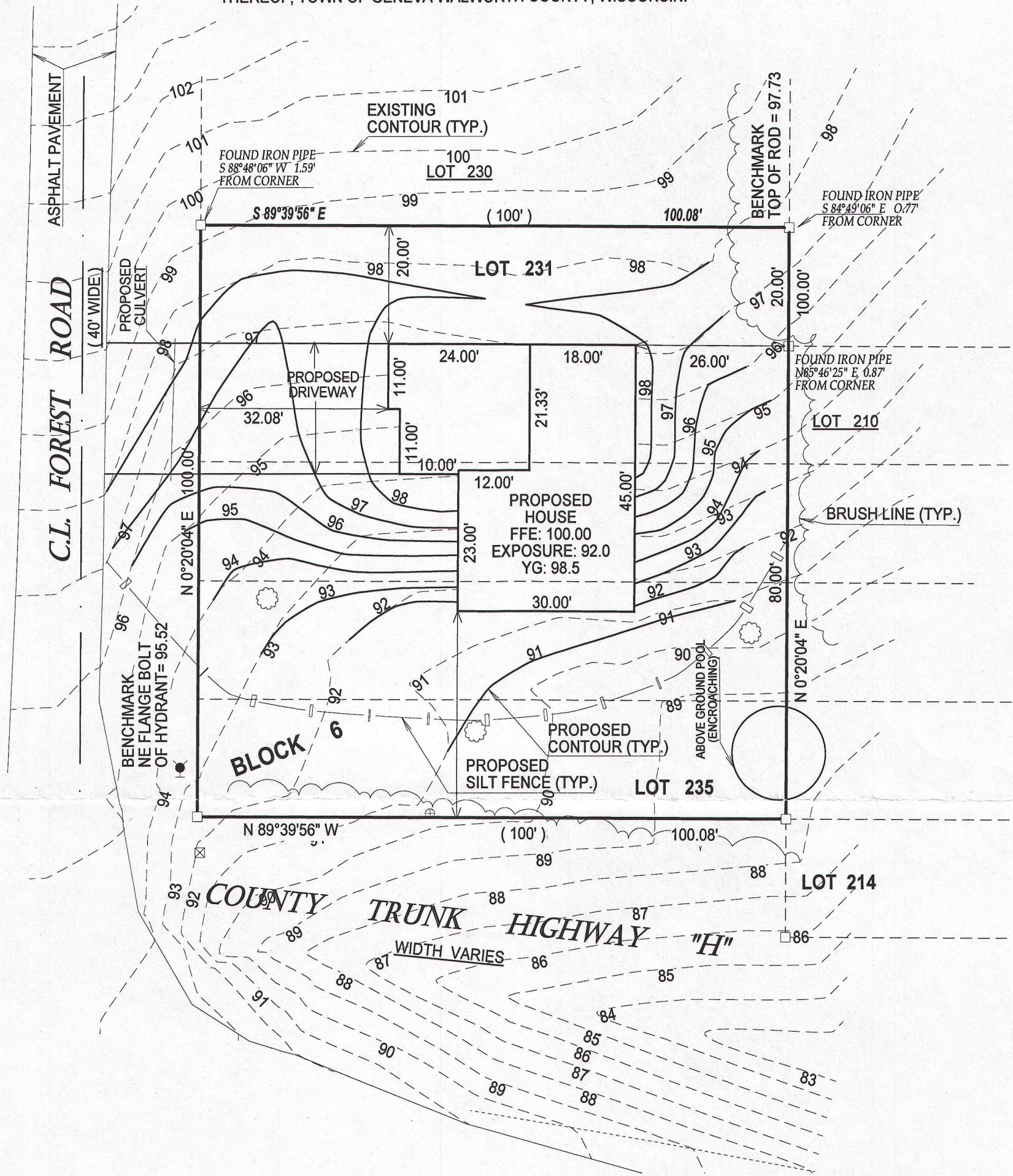

LEGEND

- FOUND 1" IRON PIPE
- FOUND 5/8" IRON BAR
- (xx) RECORDED AS
- ⊗ UTILITY PEDISTAL
- ⊕ CURB STOP

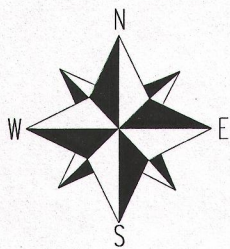

NOTES:
 1. BEARINGS ARE REFERENCED TO THE RECORD PLAT
 2. THIS SURVEY IS A RETRACEMENT OF THAT PERFORMED BY JOHN KROTT ON 9/17/2011

SCALE 1" = 20'

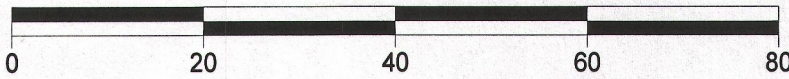

NOTE:
 No title commitment or results of a title search were provided to this office pertaining to this survey. This Plat Of Survey may not reflect easements of record, encumbrances, restrictions, ownership, title evidence, or other facts that a current and accurate title search may disclose.

I have surveyed the above-described property and the above map is a true representation thereof and shows the size and location of the property, its exterior boundaries, the location and dimensions of all structures thereon, fences apparent easements and roadways and visible encroachments, if any.

This survey is made for the exclusive use of the present owners of the property, and also those who purchase, mortgage, or insure the title thereto within one (1) year from date hereof; and as to them I warrant the accuracy of said survey map.

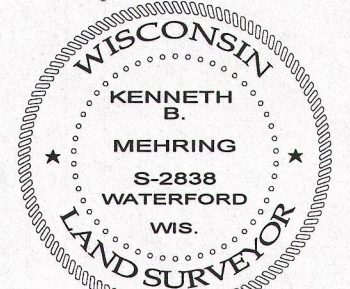
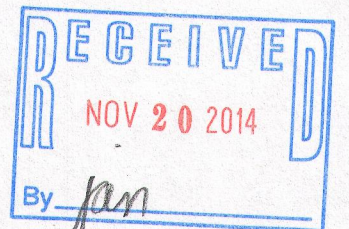

DATED THIS 9th DAY OF AUGUST, 2014
 LAST REVISED THIS 18th DAY OF AUGUST, 2014

KENNETH B. MEHRING S - 2838
 Wisconsin Registered Land Surveyor
 (original if signed in red)

TAX ID # JLCB00031B
 JOB # 14-599 TP PH

JLCB-31B 217-4009