

PREPARED FOR
JULIE BUSH
COLDWELL BANKER HONIG / BELL
LAKE GENEVA WI

PLAT OF SURVEY

- OF -

PATHFINDER SURVEYING INC.
(formerly)
J.K. SURVEYING INC.
P.O BOX 322
LAKE GENEVA, WI. 53147
WWW.PATHFINDERSURVEYING.NET
262-248-8303

LOTS 10234 THRU 10241, BLOCK 186, LAKE COMO BEACH, A SUBDIVISION
LOCATED IN TOWN 2 NORTH, RANGE 17 EAST, TOWN OF GENEVA, COUNTY
OF WALWORTH AND STATE OF WISCONSIN.

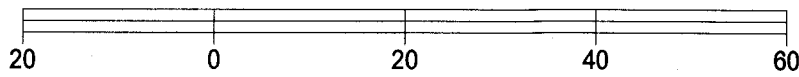
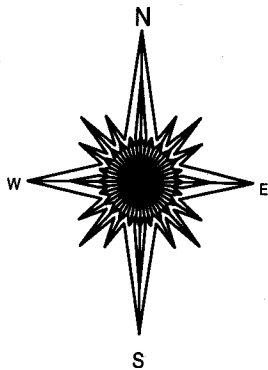
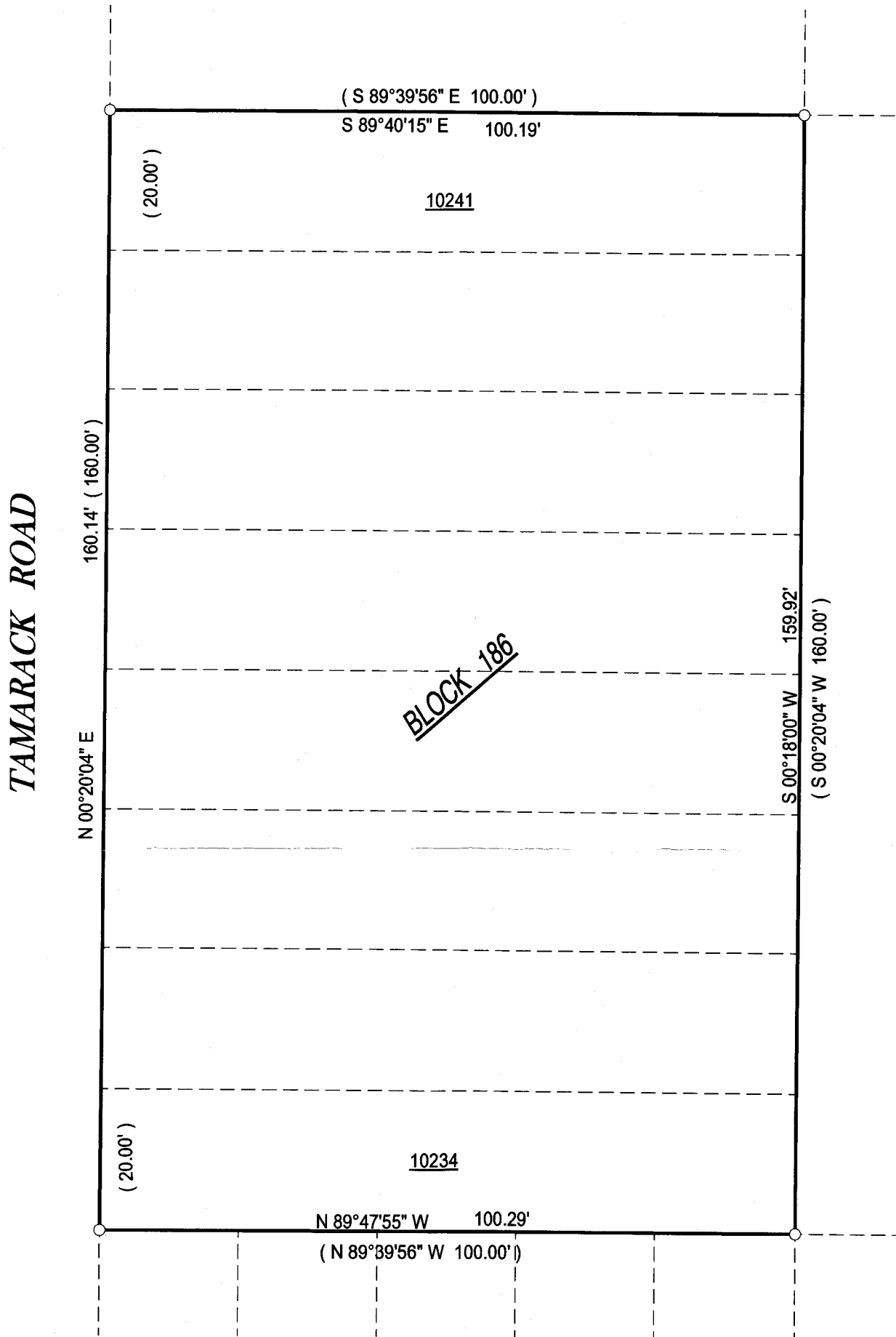

BASIS OF BEARING OF THIS PLAT: THE EAST LINE OF TAMARACK ROAD
WAS ASSUMED TO BEAR N 00°20'04" E AS SHOWN ON THE RECORD
PLAT OF LAKE COMO.

I hereby certify that I have surveyed the above- described property and the
above map is a is a true representation thereof and shows the size and
location of the property, its exterior boundaries, the location and
dimensions of all structures thereon, fences, apparant easements and
roadways and visible encroachments if any.

This survey is made for the present owners of the property, and those who
purchase, mortgage, or guarantee the title thereto, within one year from
the date hereof.

DATED THIS 20TH DAY OF JULY, 2014.

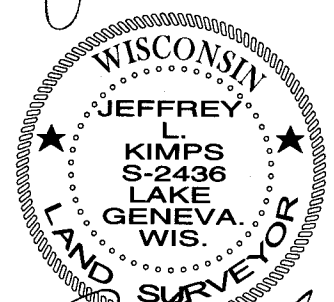
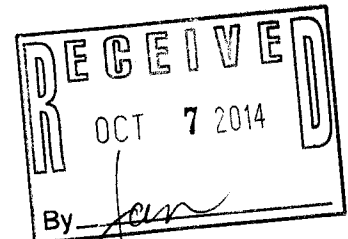

JEFFREY L. KIMPS S-2436
Wisconsin Registered Land Surveyor
(original if signed in red)

- () = recorded as
- = found iron bar
- = found iron pipe
- = set iron pipe
- = set iron bar

SCALE 1" = 20'

JOB # 14-159

TAX ID #
JLCB02214 & 2214A

JLCB 02214
JLCB 02214A

217-4000