

PREPARED FOR
STEVE AND PAIGE SAWAR
KEEFE REAL ESTATE
DELAVER, WI

PLAT OF SURVEY

- OF -

PATHFINDER SURVEYING INC.
(formerly)
J.K. SURVEYING INC.
P.O BOX 322
LAKE GENEVA, WI. 53147
WWW.PATHFINDERSURVEYING.NET
262-248-8303

LOT 6 BLOCK 2, HAWTHORN HILLS, A SUBDIVISION LOCATED IN
SECTION 26, TOWN 2 NORTH, RANGE 17 EAST, TOWN OF GENEVA,
WALWORTH COUNTY, WISCONSIN.

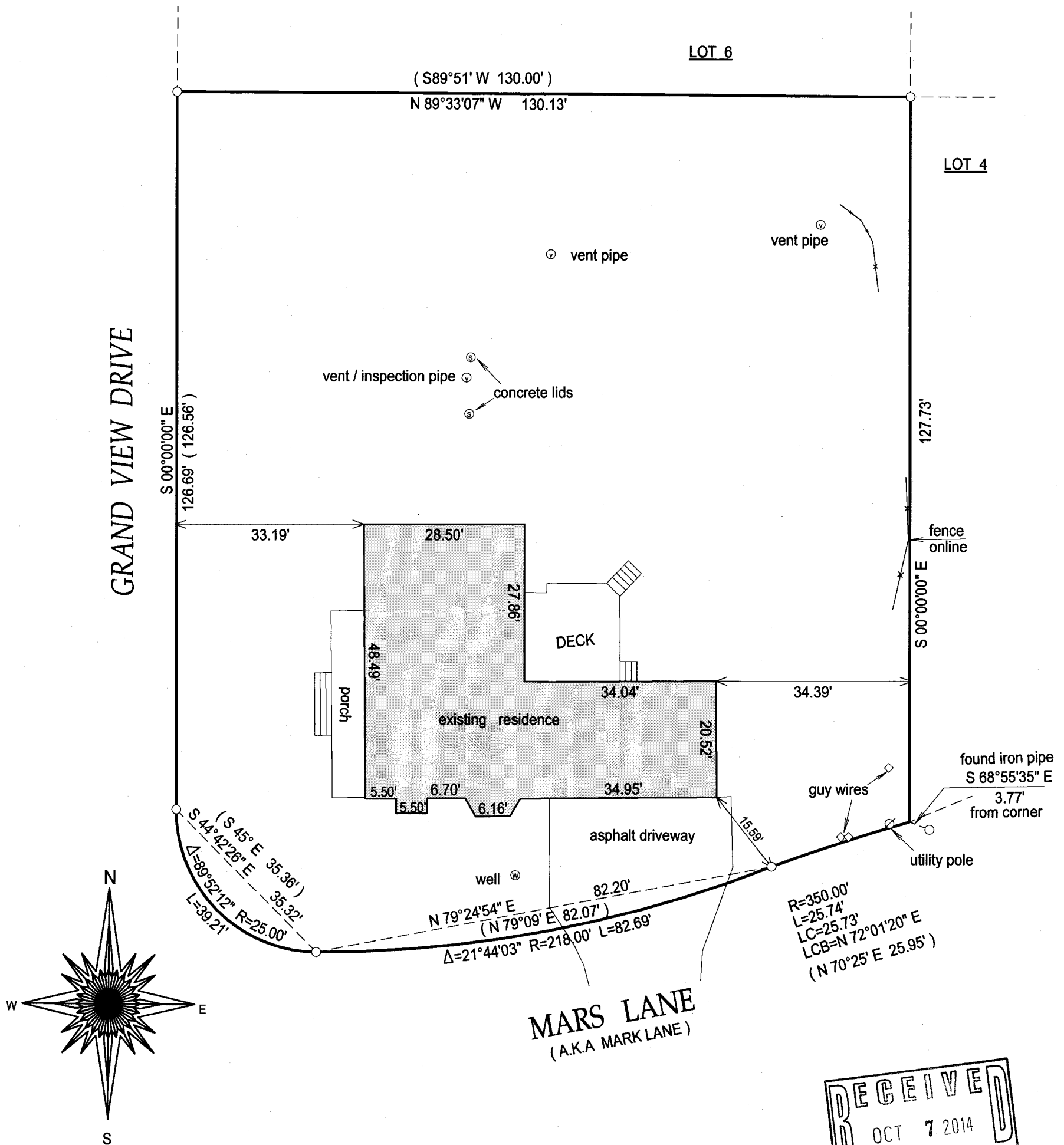

- () = recorded as
□ = found iron bar
○ = found iron pipe
● = set iron pipe
■ = set iron bar

SCALE 1" = 20'

JOB # 14-84

TAX ID #
JHH00013

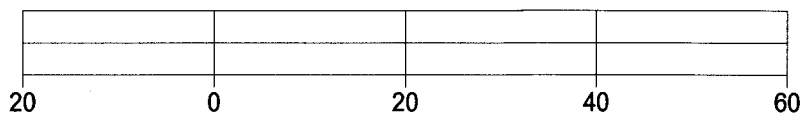

BASIS OF BEARING OF THIS PLAT: THE EAST LINE OF GRAND VIEW DRIVE WAS ASSUMED TO BEAR SOUTH AS SHOWN IN THE RECORD PLAT OF HAWTHORN HILLS.

I hereby certify that I have surveyed the above-described property and the above map is a true representation thereof and shows the size and location of the property, its exterior boundaries, the location and dimensions of all structures thereon, fences, apparent easements and roadways and visible encroachments if any.

This survey is made for the present owners of the property, and those who purchase, mortgage, or guarantee the title thereto, within one year from the date hereof.

DATED THIS 14TH DAY OF MAY, 2014.

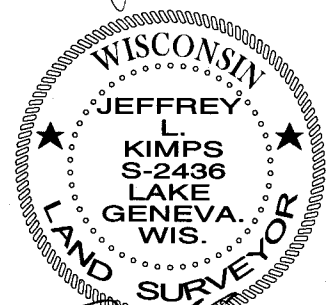

JEFFREY L. KIMPS S-2436
Wisconsin Registered Land Surveyor
(original if signed in red)

JHH -13

217-3996