

WORK ORDERED BY:
 DAVID FIEDLER
 W3139 SNAKE ROAD
 LAKE GENEVA, WI. 53147

FARRIS, HANSEN & ASSOCIATES, INC.
 ENGINEERING - ARCHITECTURE - SURVEYING
 7 RIDGWAY COURT P.O. BOX 437
 ELKHORN, WISCONSIN 53121
 OFFICE: (262) 723-2098 FAX: (262) 723-5886

REVISIONS

PROJECT NO.
 9098
 DATE:
 08-07-2014
 SHEET NO.
 1 OF 1

BOUNDARY & TOPOGRAPHIC SURVEY

LOT 17, BLOCK 1 GENEVA BAY ESTATES

LOCATED IN THE SW 1/4 OF THE SE 1/4
 SECTION 35, TOWN 2 NORTH, RANGE 17 EAST
 CITY OF LAKE GENEVA
 WALWORTH COUNTY, WISCONSIN

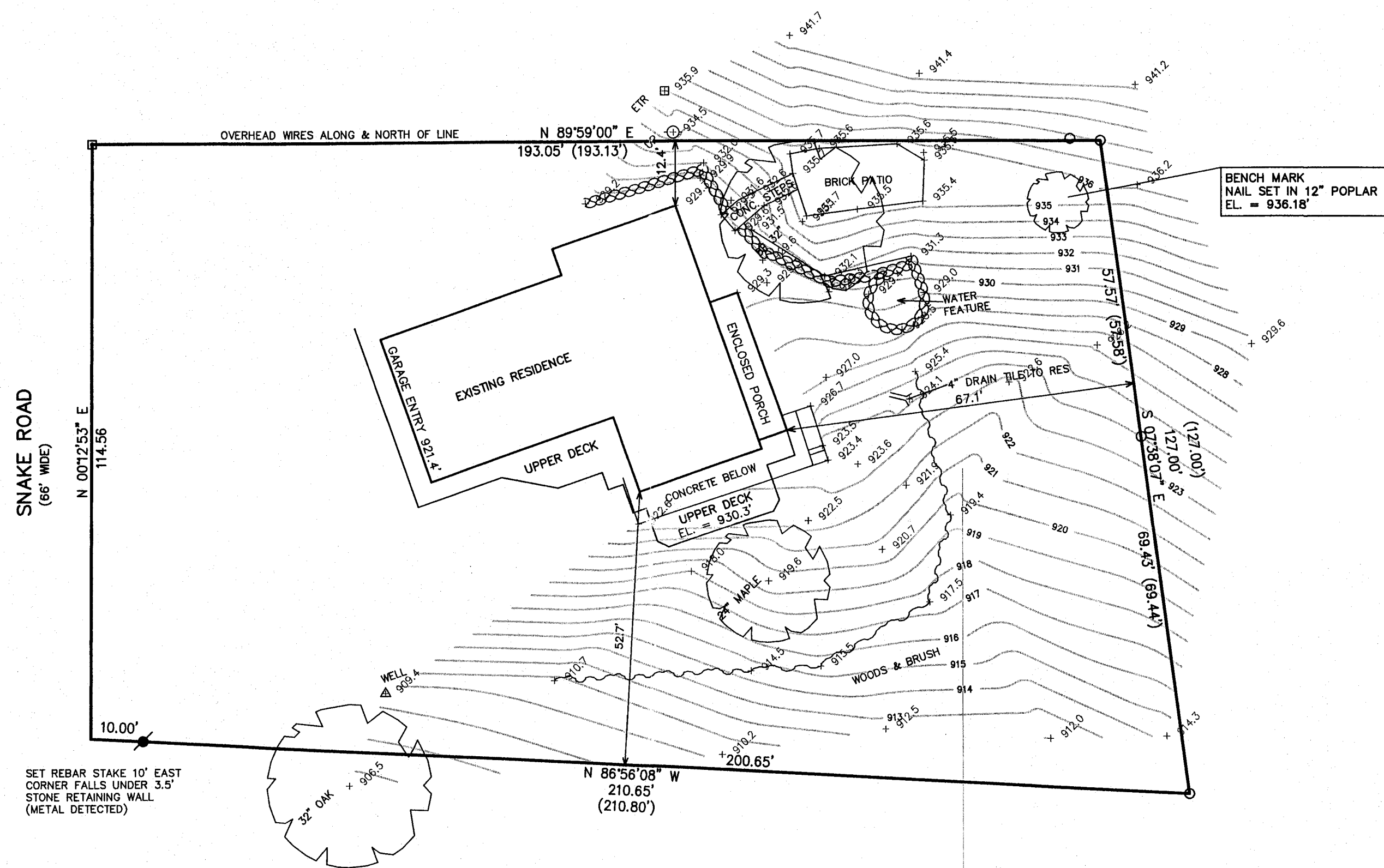
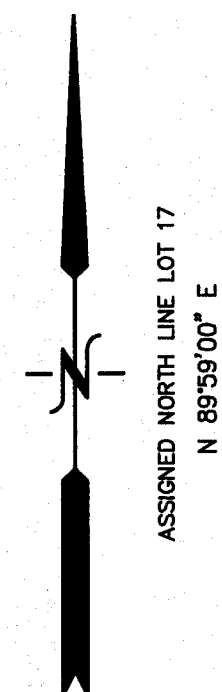

- LEGEND**
- = FOUND IRON PIPE STAKE
 - = FOUND IRON REBAR STAKE
 - ▣ = FOUND CONCRETE MONUMENT
 - ⦿ = SET IRON REBAR STAKE
 - (XXX) = RECORDED AS

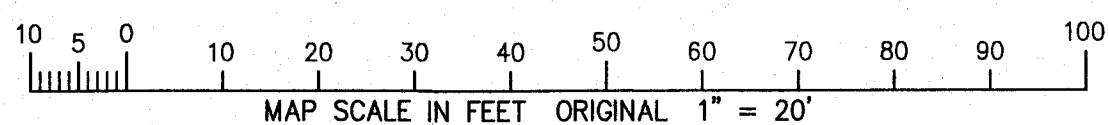

NOTE: COPIES OF THIS MAP TO WHICH THE FOLLOWING CERTIFICATE WILL APPLY SHOW THE SURVEYOR'S ORIGINAL SEAL AND SIGNATURE IN RED INK. COPIES BY ANY OTHER MEANS MAY HAVE ALTERATIONS WHICH DO NOT REPRESENT THE SURVEYOR'S WORK PRODUCT.

I HEREBY CERTIFY THAT THE ABOVE DESCRIBED PROPERTY HAS BEEN SURVEYED UNDER MY DIRECTION AND THAT THE ABOVE MAP IS A TRUE REPRESENTATION THEREOF AND SHOWS THE SIZE AND LOCATION OF THE PROPERTY AND ITS EXTERIOR BOUNDARIES. THIS SURVEY IS MADE FOR THE USE OF THE PRESENT OWNERS OF THE PROPERTY, AND ALSO THOSE WHO PURCHASE, MORTGAGE, OR GUARANTEE THE TITLE THERETO WITHIN ONE YEAR FROM THE DATE HEREOF.

DATED: AUGUST 7, 2014

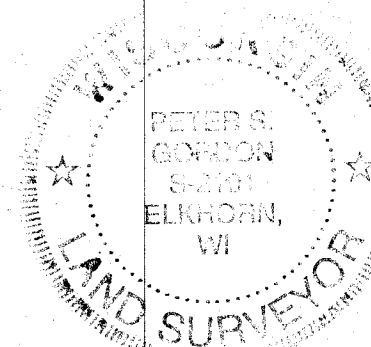

Peter S. Gordon
 PETER S. GORDON R.L.S. 2101

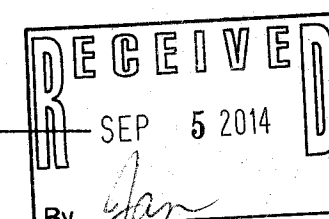

JGBE -17

217-3990

AUG 07 2014

8/7/2014 X:\Projects\9098\dsad\survey