

FARRIS, HANSEN & ASSOCIATES, INC.

ENGINEERING - ARCHITECTURE - SURVEYING
7 RIDGWAY COURT - P.O. BOX 437 - ELKHORN, WISCONSIN 53121
PHONE: (262) 723-2098 FAX: (262) 723-5886

PLAT OF SURVEY

LOT 43, EXCEPT THE NORTH 40 FEET THEREOF,
WILDWOOD SUBDIVISION, LOCATED IN SECTION
43, T 2 N, R 17 E, WALWORTH COUNTY, WI.

W3604 WILDWOOD DRIVE

- WORK ORDERED BY -
BOSS CONSTRUCTION MANAGEMENT
7976 DUTCH DRIVE
DELAVER, WI. 53115

- 2014 PERMIT BY -
GARY CIERNY
1158 E. SAYLES DRIVE
PALATINE, IL. 60074

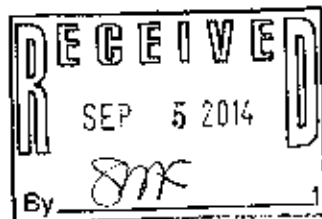
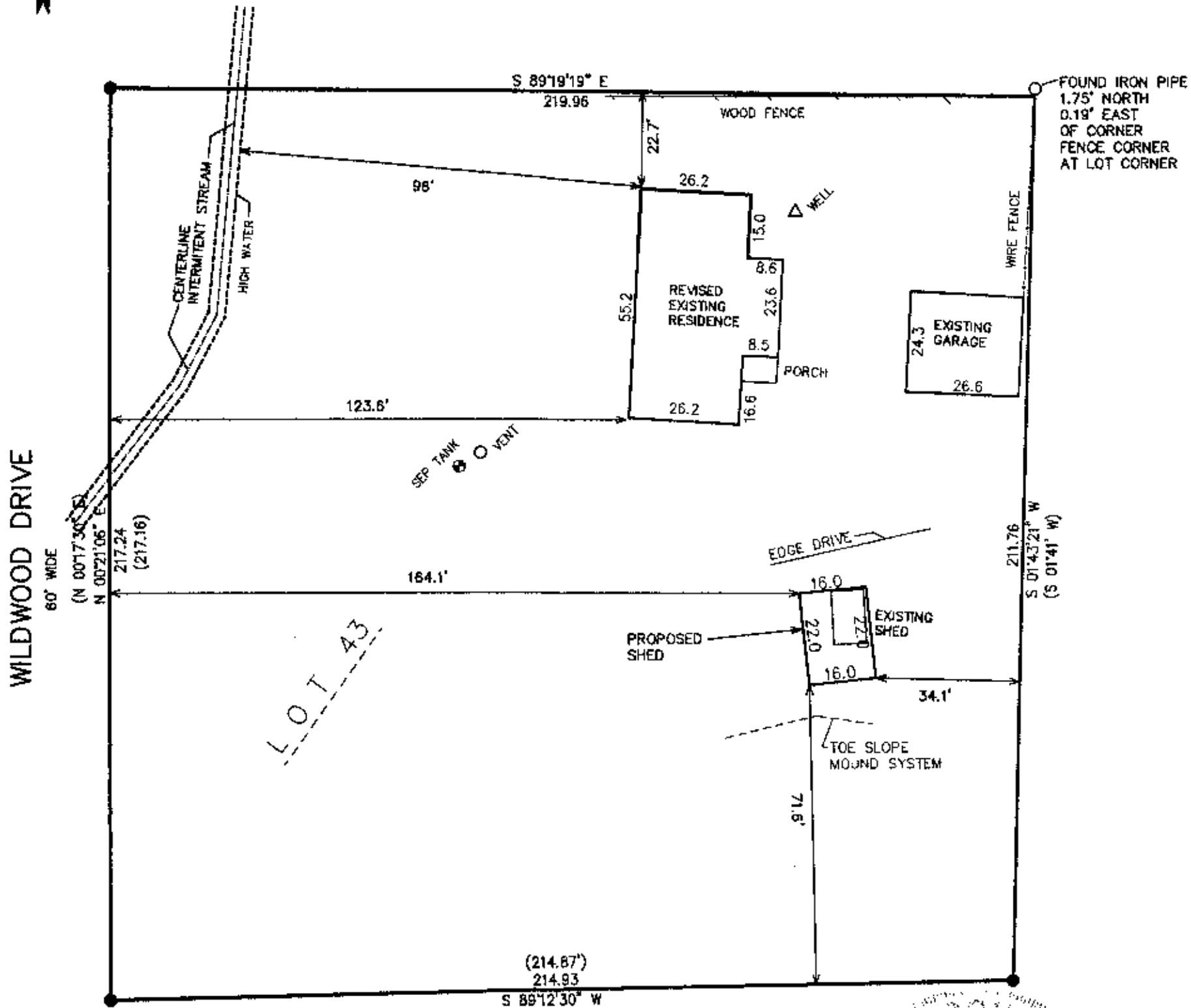
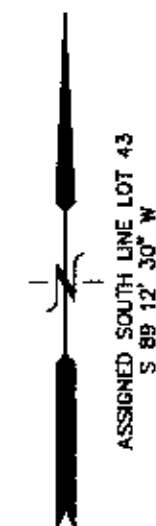

WILDWOOD DRIVE



NOTE: COPIES OF THIS MAP TO WHICH THE FOLLOWING CERTIFICATE WILL APPLY SHOW SURVEYOR'S ORIGINAL SEAL AND SIGNATURE IN RED INK. COPIES BY ANY OTHER MEANS MAY HAVE ALTERATIONS WHICH DO NOT REPRESENT THE SURVEYOR'S WORK PRODUCT.

I HEREBY CERTIFY THAT THE ABOVE DESCRIBED PROPERTY HAS BEEN SURVEYED UNDER MY DIRECTION AND THAT THE ABOVE MAP IS A TRUE REPRESENTATION THEREOF AND SHOWS THE SIZE AND LOCATION OF THE PROPERTY AND ITS EXTERIOR BOUNDARIES. THIS SURVEY IS MADE FOR THE USE OF THE PRESENT OWNERS OF THE PROPERTY, AND ALSO THOSE WHO PURCHASE, MORTGAGE, OR GUARANTEE THE TITLE THERETO WITHIN ONE YEAR FROM THE DATE HEREOF.

REVISED 10-08-2003
TO SHOW AS BUILT ADDITION
(REVISED RESIDENCE)

REVISED 08-28-2014
TO SHOW PROPOSED SHED

DATED: AUGUST 6, 2003

PETER S. GORDON R.L.S. 2101

PROJECT: 6352
DATE: 08-06-03
SHEET 1 OF 1

2014

JWB-41

217.3981