

PREPARED FOR  
 STACEY SCHULTZ  
 KEEFE REAL ESTATE  
 751 GENEVA PARKWAY  
 LAKE GENEVA WI. 53147

**PLAT OF SURVEY OF**

LOT 1 OF CERTIFIED SURVEY MAP NO. 1992, RECORDED  
 DECEMBER 19, 1990 IN VOLUME 9 OF CERTIFIED SURVEYS  
 ON PAGE 261 AND LOCATED IN THE SOUTHWEST 1/4 OF  
 SECTION 34, TOWN 2 NORTH, RANGE 17 EAST, TOWN OF  
 GENEVA, WALWORTH COUNTY, WISCONSIN.

KROTT SURVEYING INC.  
 (262) 248-3697  
 N 3705 WILLOW BEND LANE  
 LAKE GENEVA WI. 53147

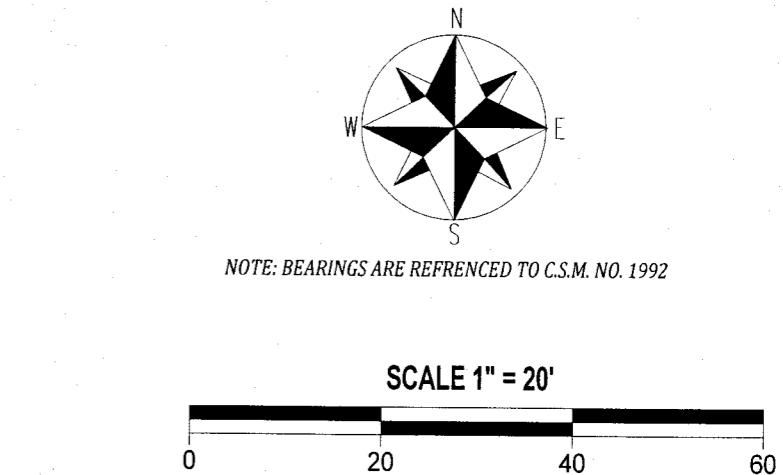
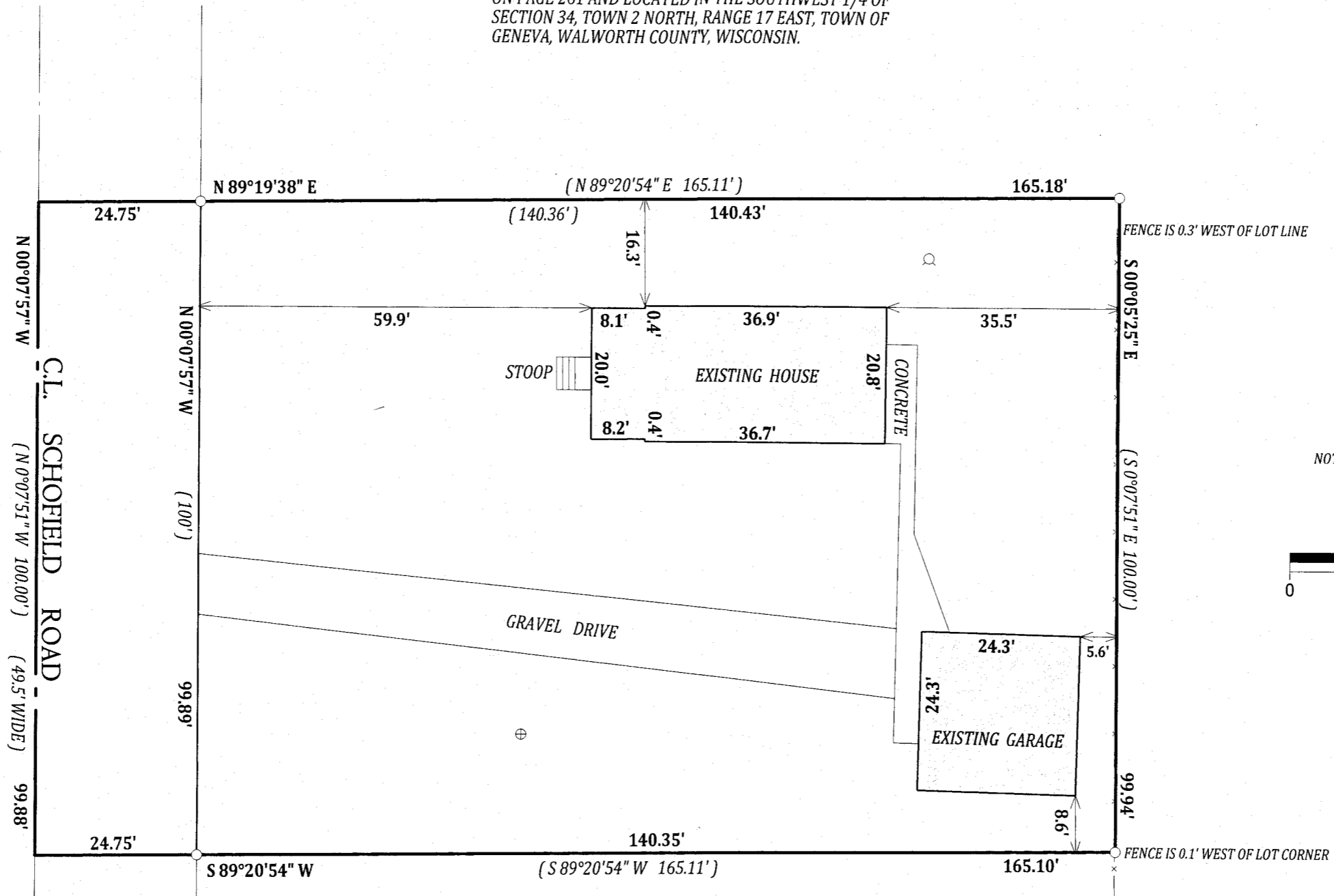

**LEGEND**

- FOUND 1" DIA. IRON PIPE
- ⊕ CONCRETE ACCESS COVER
- WELL
- x— WIRE FENCE
- (XX) RECORDED AS

TAX ID # JA199200001  
 JOB # 13-184

*I have surveyed the above-described property and the above map is a true representation thereof and shows the size and location of the property, its exterior boundaries, the location and dimensions of all structures thereon, fences apparent easements and roadways and visible encroachments, if any.*

*This survey is made for the exclusive use of the present owners of the property, and also those who purchase, mortgage, or insure the title thereto within one (1) year from date hereof; and as to them I warrant the accuracy of said survey map.*

RECEIVED  
 JAN 21 2014  
 By *jk*

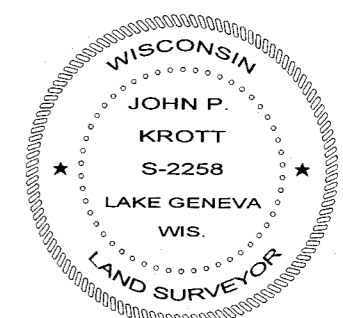

DATED THIS 5th DAY OF DECEMBER 2013

*John P. Krott*  
 JOHN P. KROTT S-2258  
 WISCONSIN REGISTERED LAND SURVEYOR  
 (NOTE: THIS IS NOT A CERTIFIED COPY UNLESS SIGNED IN RED INK)

JA1992-2      217-3948