

PREPARED FOR:
KEEFE REAL ESTATE, INC.
751 GENEVA PARKWAY
LAKE GENEVA, WI 53147

PLAT OF SURVEY

-OF-

KROTT SURVEYING INC.
N3705 WILLOW BEND LANE
LAKE GENEVA WI 53147
PHONE # (262)248-3697
FAX # (262)249-0639

LOT 16 OF WILLOW BEND PARK, A SUBDIVISION LOCATED IN THE SOUTHWEST 1/4 AND THE SOUTHEAST 1/4 OF SECTION 15 AND THE NORTHWEST 1/4 AND THE NORTHEAST 1/4 OF SECTION 22, T2N, R17E, WALWORTH COUNTY, WISCONSIN.

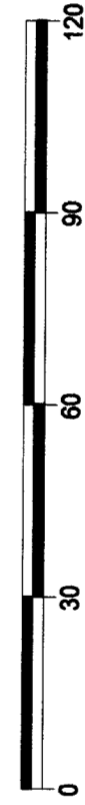
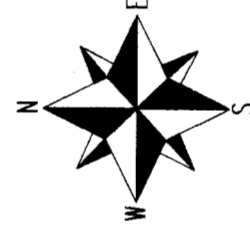
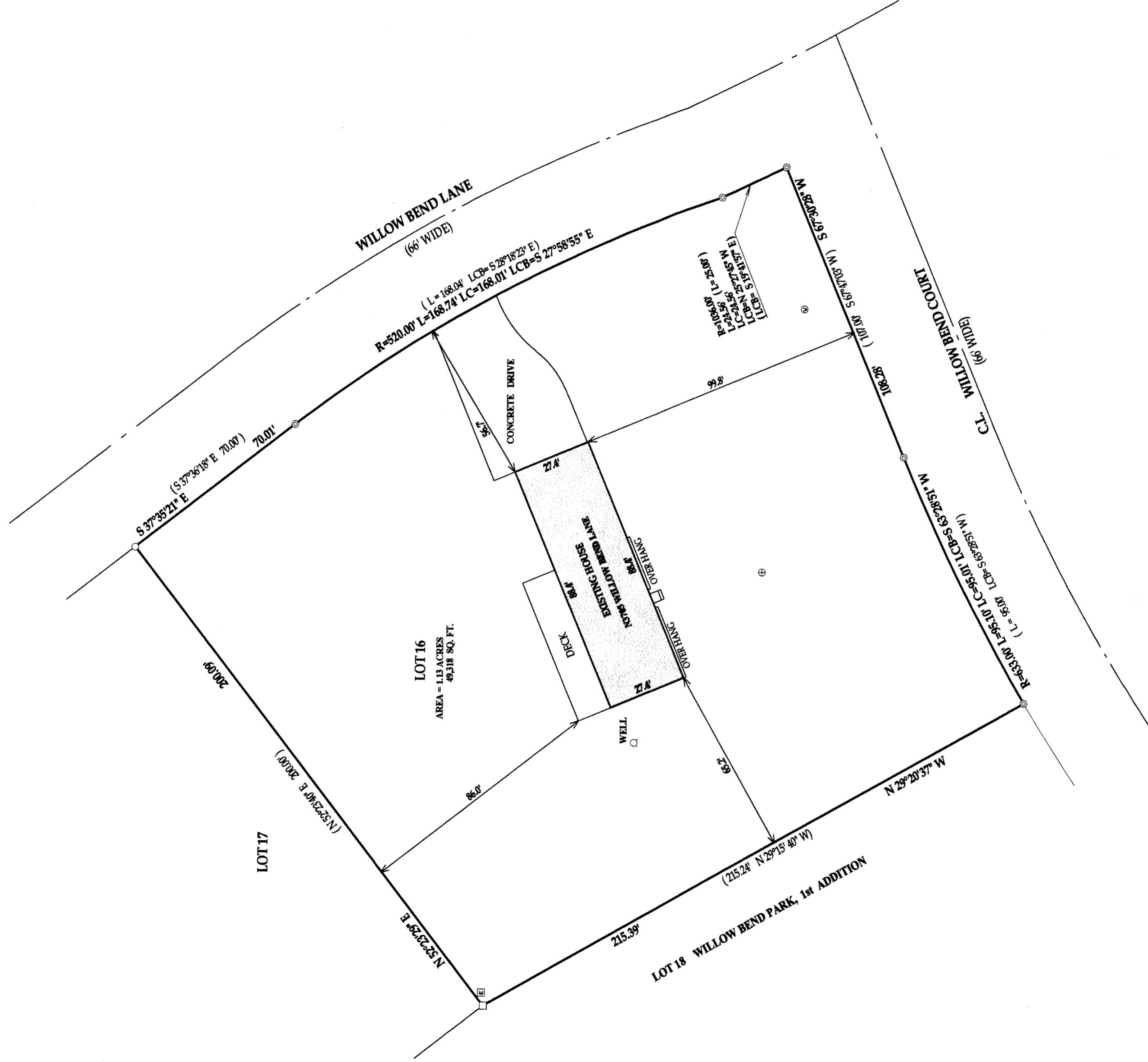

SCALE 1" = 30'

BEARINGS REFERENCED TO THE RECORD PLAT OF WILLOW BEND PARK

LEGEND

- FOUND 1" DIA. IRON PIPE
- FOUND IRON BAR
- ⊙ FOUND 2" DIA. IRON PIPE
- ⊕ SEPTIC TANK LID
- ⊙ VENT
- ⊞ ELECTRIC TRANSFORMER
- (XX) RECORDED AS

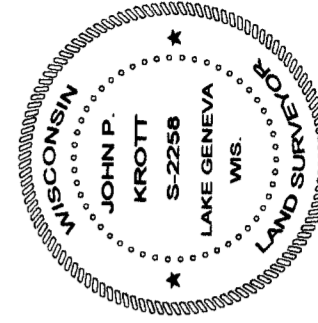
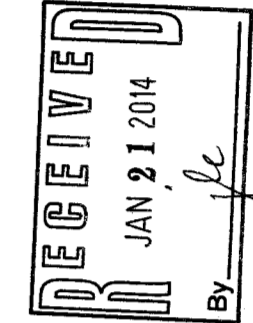

I have surveyed the above-described property and the above map is a true representation thereof and shows the size and location of the property, its exterior boundaries, the location and dimensions of all structures thereon, fences apparent easements and roadways and visible encroachments, if any.

This survey is made for the exclusive use of the present owners of the property, and also those who purchase, mortgage, or insure the title thereto within one (1) year from date hereof, and as to them I warrant the accuracy of said survey map.

DATED THIS 21st, DAY OF JANUARY, 2014

John P. Krott
JOHN KROTT S-2258
Wisconsin Registered Land Surveyor
(original if signed in red)

JOB #99-261 TAX ID # JWSB00016

JW8B -16 217-3947