

PLAT OF SURVEY
UNIT 10

GENEVA NATIONAL CONDOMINIUM NO. 59 ADDENDUM NO. 1

LOCATED IN PART OF THE NE 1/4 AND SE 1/4 OF THE NW 1/4
OF SECTION 31, TOWN 2 NORTH, RANGE 17 EAST,
WALWORTH COUNTY, WISCONSIN

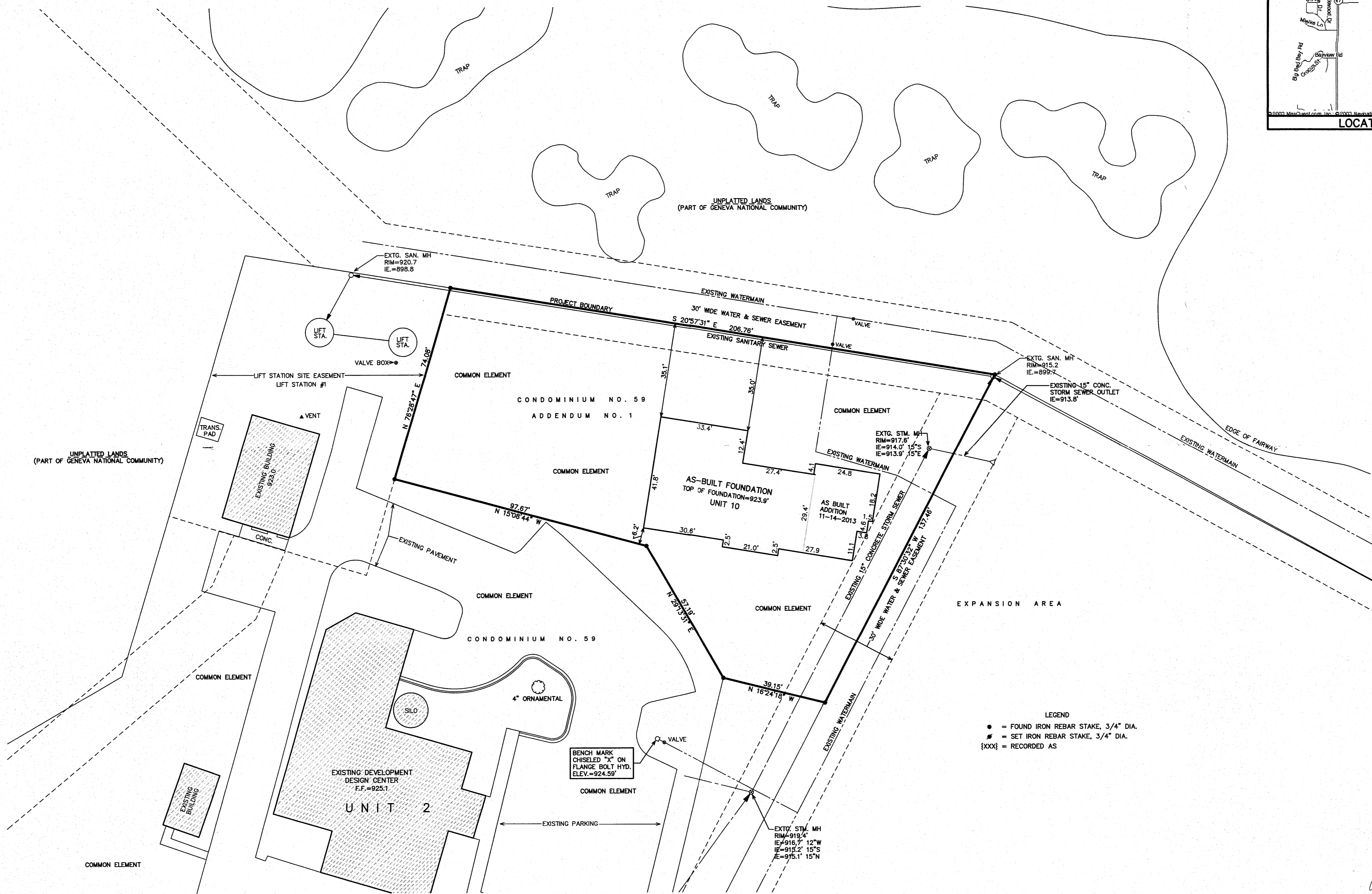
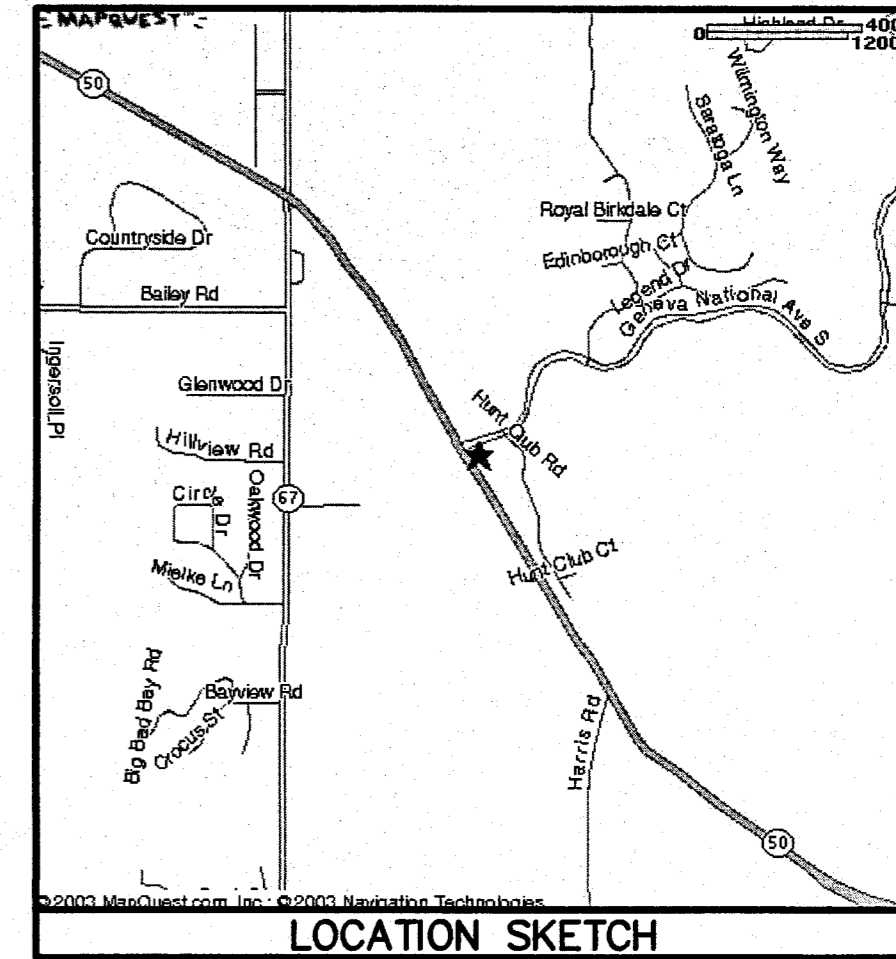

NOTE: COPIES OF THIS MAP TO WHICH THE FOLLOWING CERTIFICATE
WILL APPLY SHOW THE SURVEYOR'S ORIGINAL SEAL AND SIGNATURE
IN RED INK. COPIES BY ANY OTHER MEANS MAY HAVE ALTERATIONS
WHICH DO NOT REPRESENT THE SURVEYOR'S WORK PRODUCT.

I HEREBY CERTIFY THAT THE ABOVE DESCRIBED PROPERTY HAS BEEN
SURVEYED UNDER MY DIRECTION AND THAT THE ABOVE MAP IS A TRUE
REPRESENTATION THEREOF AND SHOWS THE SIZE AND LOCATION OF
THE PROPERTY AND ITS EXTERIOR BOUNDARIES. THIS SURVEY IS
MADE FOR THE USE OF THE PRESENT OWNERS OF THE PROPERTY, AND
ALSO THOSE WHO PURCHASE, MORTGAGE, OR GUARANTEE THE TITLE
THEREON WITHIN ONE YEAR FROM THE DATE HEREOF.

DATED: OCTOBER 13, 2010

REVISED 11-15-2013
TO SHOW AS BUILT ADDITION

PETER S. GORDON R.L.S. 2101

WORK ORDERED BY -
LOWELL MANAGEMENT, INC.
P.O. BOX 926
LAKE GENEVA, WI. 53147

FARRIS, HANSEN & ASSOCIATES, INC.
ENGINEERING - ARCHITECTURE - SURVEYING
7 RIDGWAY COURT P.O. BOX 437
ELKHORN, WISCONSIN 53121
OFFICE: (262) 723-2098 FAX: (262) 723-5886

REVISIONS

PROJECT NO.

3269.59

DATE

10/13/2010

SHEET NO.

1 OF 1

NOV 15 2013

11/15/2013 X:\Projects\2013\GENEVA\CONDO_59\GENEVA\AS-BUILT\NORTH_20101013

MAP SCALE IN FEET ORIGINAL 1" = 20'

JGN 59-10

217-393/