

GOLF CLUB GROUNDS

PART OF THE  
PRIVATE ROADWAY  
EASEMENT

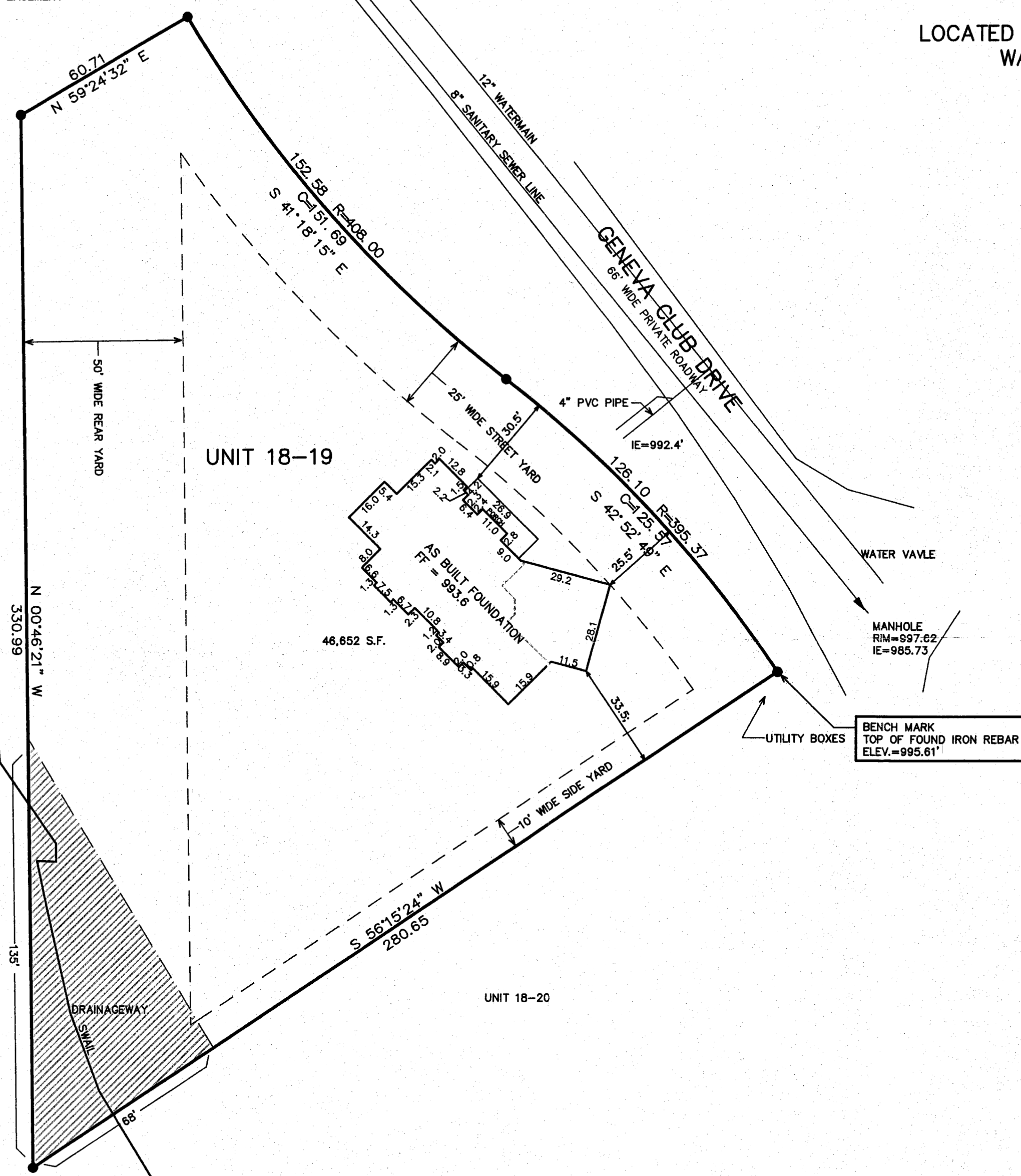

# PLAT OF SURVEY

UNIT 18-19  
GENEVA NATIONAL CONDOMINIUM  
NO. 18  
LOCATED IN TOWN 2 NORTH, RANGE 17 EAST  
WALWORTH COUNTY, WISCONSIN



PLAT OF SURVEY

WORK ORDERED BY -  
LOWELL MANAGEMENT  
BOX 926  
LAKE GENEVA, WI. 53147

FARRIS, HANSEN & ASSOCIATES, INC.  
Engineering, Architecture, Surveying  
7 Ridgeway Court P.O. Box 437  
ELKHORN, WISCONSIN 53121  
Office: (262) 723-2098  
Fax: (262) 723-5886

REVISIONS

PROJECT NO.  
3269.18-19  
DATE:  
06-26-01  
SHEET NO.  
1 OF 1

- = FOUND IRON REBAR STAKE
- = SET IRON REBAR STAKE
- (xxx) = RECORDED AS
- ⊖ = HYDRANT
- ⊖ = SANITARY MANHOLE

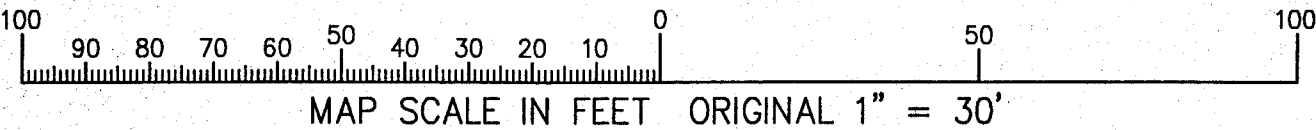

NOTE: COPIES OF THIS MAP TO WHICH THE FOLLOWING CERTIFICATE WILL APPLY SHOW SURVEYOR'S ORIGINAL SEAL AND SIGNATURE IN RED INK. COPIES BY ANY OTHER MEANS MAY HAVE ALTERATIONS WHICH DO NOT REPRESENT THE SURVEYOR'S WORK PRODUCT.

I HEREBY CERTIFY THAT THE ABOVE DESCRIBED PROPERTY HAS BEEN SURVEYED UNDER MY DIRECTION AND THAT THE ABOVE MAP IS A TRUE REPRESENTATION THEREOF AND SHOWS THE SIZE AND LOCATION OF THE PROPERTY AND ITS EXTERIOR BOUNDARIES. THIS SURVEY IS MADE FOR THE USE OF THE PRESENT OWNERS OF THE PROPERTY, AND ALSO THOSE WHO PURCHASE, MORTGAGE, OR GUARANTEE THE TITLE THERETO WITHIN ONE YEAR FROM THE DATE HEREOF.

DATED: 07-03-2001

RESURVEYED 04-17-2002

*Peter S. Gordon*  
PETER S. GORDON R.L.S. 2101

REVISED 11-15-2013  
TO SHOW SIZE & LOCATION OF  
AS BUILT FOUNDATION

NOV 27 2013

*jk*

JGN 18-19

217-3930