

TOPOGRAPHIC MAPPING
 PART OF LOT 3 OF LOST CREEK ESTATES OF LAKE GENEVA
 LOCATED IN THE WEST 1/2 OF THE NE 1/4 OF SECTION 12
 TOWN 2 NORTH, RANGE 17 EAST
 WALWORTH COUNTY, WI.

ASSIGNED CHORD A TO B ALONG SE LINE LOST CREEK DRIVE
 N 22° 04' 43" E

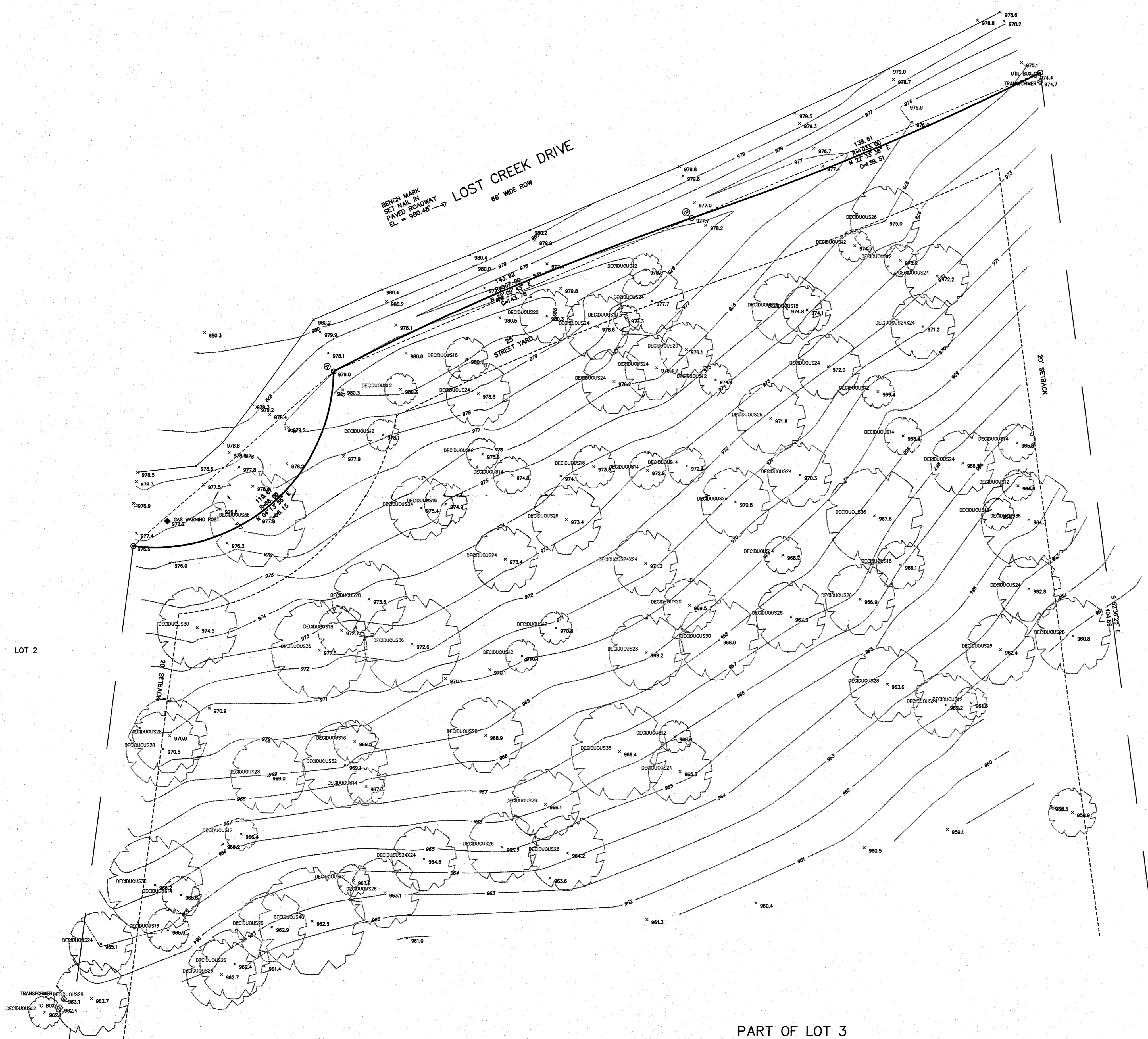

LOT 2

LOT 4

PART OF LOT 3

NOV 27 2013



NOTE: COPIES OF THIS MAP TO WHICH THE FOLLOWING CERTIFICATE WILL APPLY SHOW THE SURVEYOR'S ORIGINAL SEAL AND SIGNATURE IN RED INK. COPIES BY ANY OTHER MEANS MAY HAVE ALTERATIONS WHICH DO NOT REPRESENT THE SURVEYOR'S WORK PRODUCT.

I HEREBY CERTIFY THAT THIS MAP IS A TRUE AND ACCURATE REPRESENTATION OF THE LOCATION OF THE BOUNDARIES IN RELATION TO THE CORNERS FOUND ALONG LOST CREEK DRIVE AS SHOWN TO THE BEST OF MY PROFESSIONAL KNOWLEDGE AND BELIEF. NOTE: THIS IS NOT A SURVEY AS DEFINED IN CHAPTER A-E 7 OF WISCONSIN ADMINISTRATIVE CODE.

DATED: NOVEMBER 6, 2013

Peter S. Gordon
 PETER S. GORDON RLS 2101

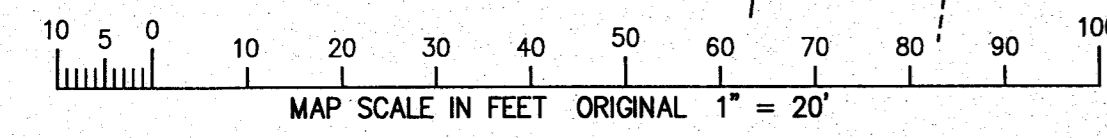

WORK ORDERED BY:
 LOWELL MANAGEMENT
 PO BOX 926
 LAKE GENEVA, WI. 53147

FARRIS, HANSEN & ASSOCIATES, INC.
 ENGINEERING - ARCHITECTURE - SURVEYING
 7 RIDGWAY COURT P.O. BOX 437
 ELKHORN, WISCONSIN 53121
 OFFICE: (262) 723-2098 FAX: (262) 723-5886

REVISIONS

PROJECT NO.
 8894
 DATE
 11-06-2013
 SHEET NO.
 1 OF 1

JLO -3 217-3924

NOV 06 2013

11/7/2013 X:\Projects\8894\03-AD1\TOPG