

PREPARED FOR:
LAKE GENEVA AREA REALTY
101 BROAD ST
LAKE GENEVA, WI.

PLAT OF SURVEY

- OF -

LOTS 1677 THRU 1686 BLOCK 27, THIRD MAP, LAKE COMO BEACH SUBDIVISION, LOCATED IN TOWN 2
NORTH, RANGE 17 EAST, TOWN OF GENEVA, COUNTY OF WALWORTH, STATE OF WISCONSIN

PATHFINDER SURVEYING INC.
(formerly)
J.K. SURVEYING INC.
P.O BOX 322
LAKE GENEVA, WI. 53147
WWW.PATHFINDERSURVEYING.NET
262-248-8303

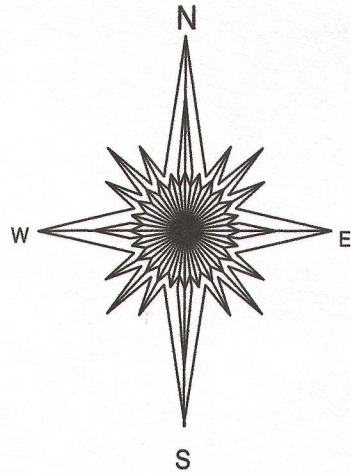

20 0 20

BASIS OF BEARING OF THIS PLAT:
THE WEST LINE OF OAK ROAD
WAS ASSUMED TO BEAR NORTH.

- () = recorded as
□ = found iron bar
○ = found iron pipe
● = set iron pipe
■ = set iron bar

SCALE 1" = 20'

JOB # 13-93

TAX ID # JLCB 00263

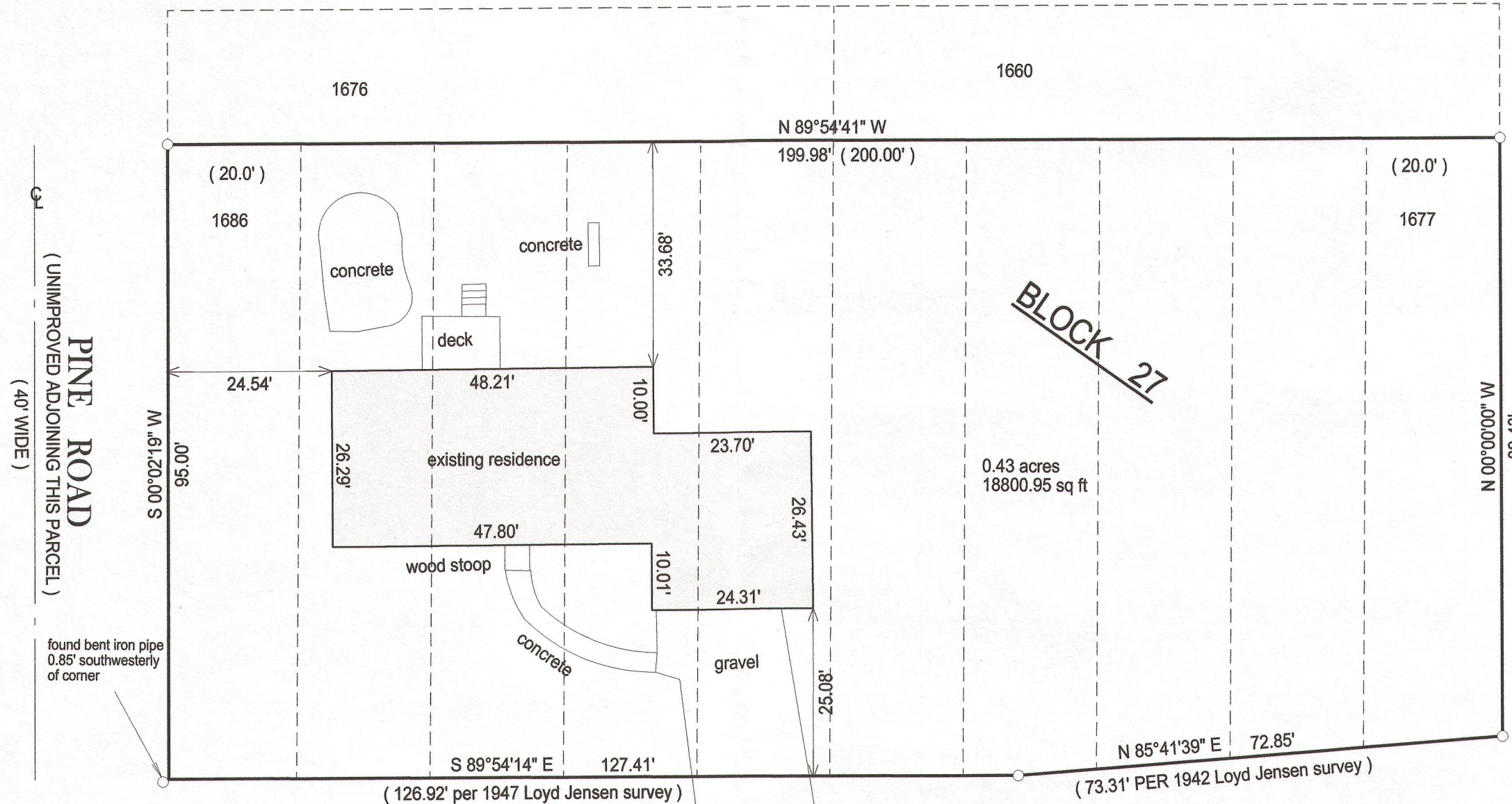

PARK DRIVE

(50' WIDE)

"I hereby certify that I have surveyed the above described property and that the above map is a true representation of its exterior boundary and shows the size and location of all visible structures, apparent easements and encroachments if any."

This survey is made for the present owners of the property, and those who purchase, mortgage, or guarantee the title thereto, within one year from the date hereof.

DATED THIS 25TH DAY OF JUNE, 2013.

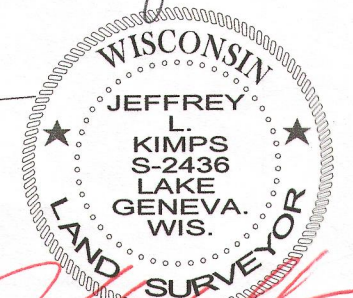
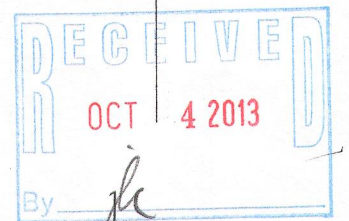

JEFFREY L. KIMPS S-2436
Wisconsin Registered Land Surveyor
(original if signed in red)

217-3917