



WORK ORDERED BY -
BILL DALLMANN
ANVAN CONSTRUCTION COMPANY
1901 S. MEYERS ROAD, SUITE 220
OAKBROOK TERRACE, IL 60181

FARRIS, HANSEN & ASSOCIATES, INC.
ENGINEERING - ARCHITECTURE - SURVEYING
7 RIDGWAY COURT P.O. BOX 437
ELKHORN, WISCONSIN 53121
OFFICE: (262) 723-2098 FAX: (262) 723-5866

REVISIONS
2/12/01 - SURVEY/TOPO CONNECTED TO SITE PLAN
5/24/01 - EASEMENT ADJUSTMENTS
7/19/2001 REVISED LAYOUT

PROJECT NO.
3269.23-03
DATE:
02/08/2001
SHEET NO.
1 OF 1

PLAT OF SURVEY

UNIT 23-03
GENEVA NATIONAL CONDOMINIUM NO. 23

LOCATED IN TOWN 2 NORTH, RANGE 17 EAST, WALWORTH COUNTY, WISCONSIN

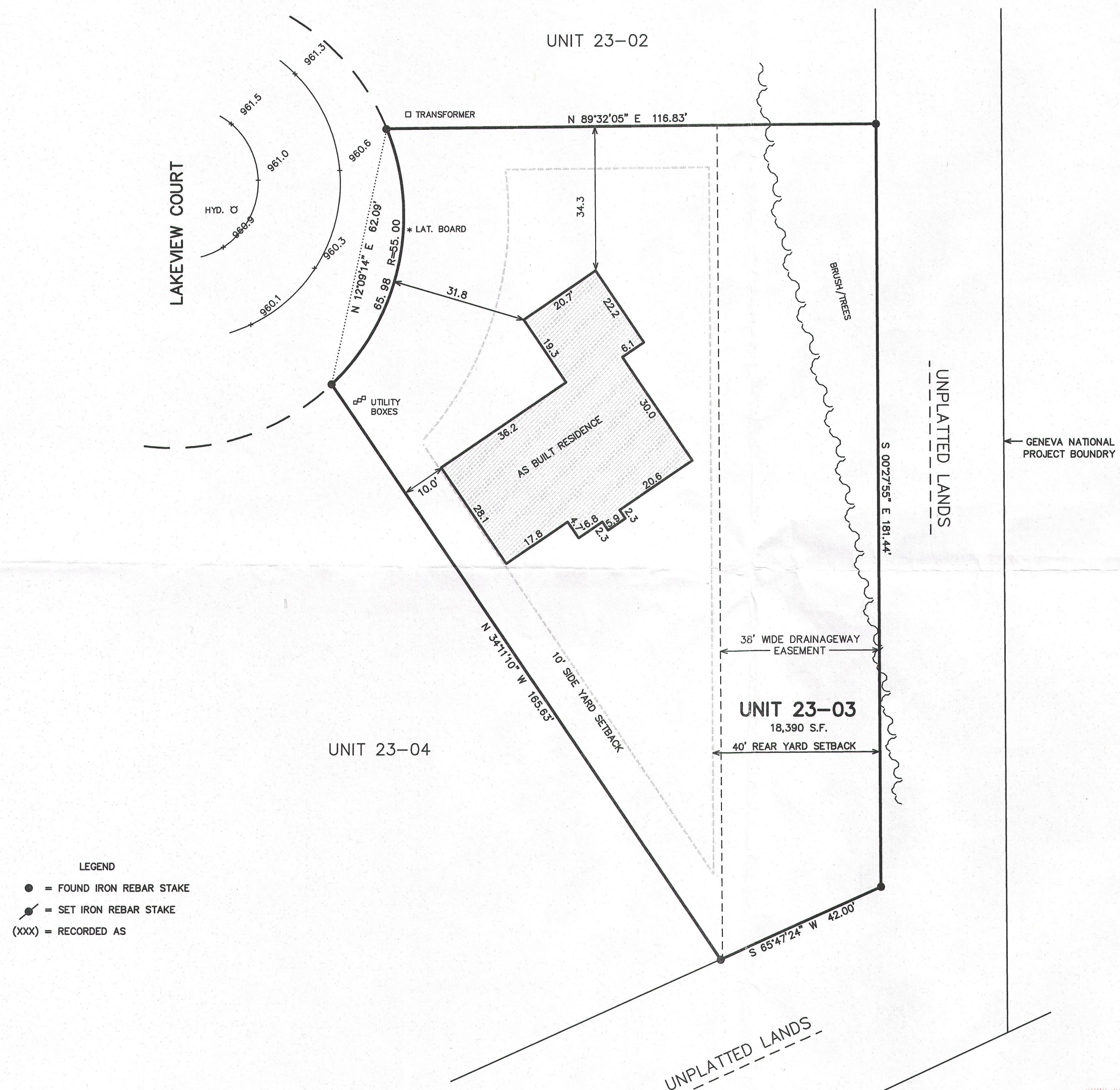
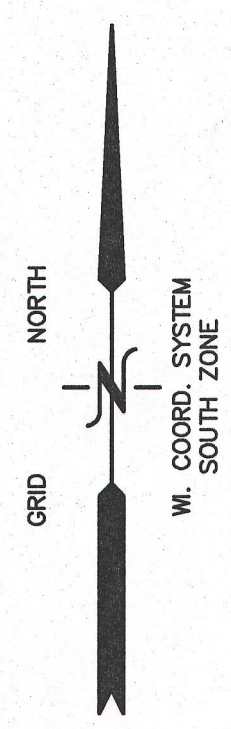

- LEGEND
- = FOUND IRON REBAR STAKE
 - ⦿ = SET IRON REBAR STAKE
 - (XXX) = RECORDED AS

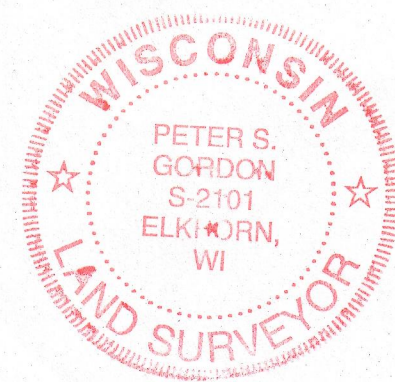
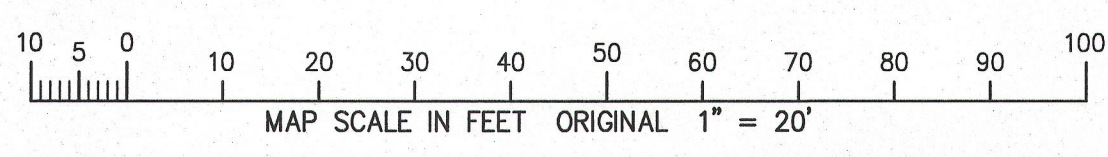

NOTE: COPIES OF THIS MAP TO WHICH THE FOLLOWING CERTIFICATE WILL APPLY SHOW SURVEYOR'S ORIGINAL SEAL AND SIGNATURE IN RED INK. COPIES BY ANY OTHER MEANS MAY HAVE ALTERATIONS WHICH DO NOT REPRESENT THE SURVEYOR'S WORK PRODUCT.

I HEREBY CERTIFY THAT THE ABOVE DESCRIBED PROPERTY HAS BEEN SURVEYED UNDER MY DIRECTION AND THAT THE ABOVE MAP IS A TRUE REPRESENTATION THEREOF AND SHOWS THE SIZE AND LOCATION OF THE PROPERTY AND ITS EXTERIOR BOUNDARIES. THIS SURVEY IS MADE FOR THE USE OF THE PRESENT OWNERS OF THE PROPERTY, AND ALSO THOSE WHO PURCHASE, MORTGAGE, OR GUARANTEE THE TITLE THERETO WITHIN ONE YEAR FROM THE DATE HEREOF.

REVISED 03-06-2002
TO SHOW SIZE &
LOCATION OF AS BUILT
RESIDENCE

DATED: 2-12-2001

PETER S. GORDON R.L.S. 2101

JGN 23-3

217-3894