

# FARRIS, HANSEN & ASSOCIATES, INC.

ENGINEERING – ARCHITECTURE – SURVEYING  
 7 RIDGWAY COURT – P.O. BOX 437 – ELKHORN, WISCONSIN 53121  
 PHONE: (262) 723-2098 FAX: (262) 723-5886

## PLAT OF SURVEY OF

Lot 4 of Certified Survey Map No. 2411, recorded in Volume 12 of Certified Surveys on Page 41 as Document No. 278818, and located in the Northwest 1/4 of Section 35, Town 2 North, Range 17 East. Said land being in the Town of Geneva, County of Walworth, State of Wisconsin.

FOR INFORMATIONAL PURPOSES ONLY:

Property Address: N2838 Hidden Valley Lane, Lake Geneva, WI 53147

Tax Key Number: JA241100004

– WORK ORDERED BY –  
 DAVID SAVARO  
 N2838 HIDDEN VALLEY LANE  
 LAKE GENEVA, WI. 53147

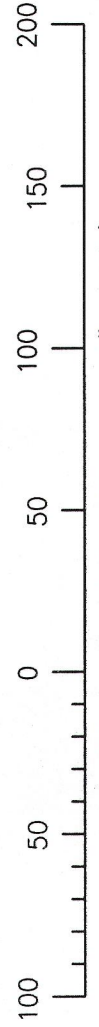
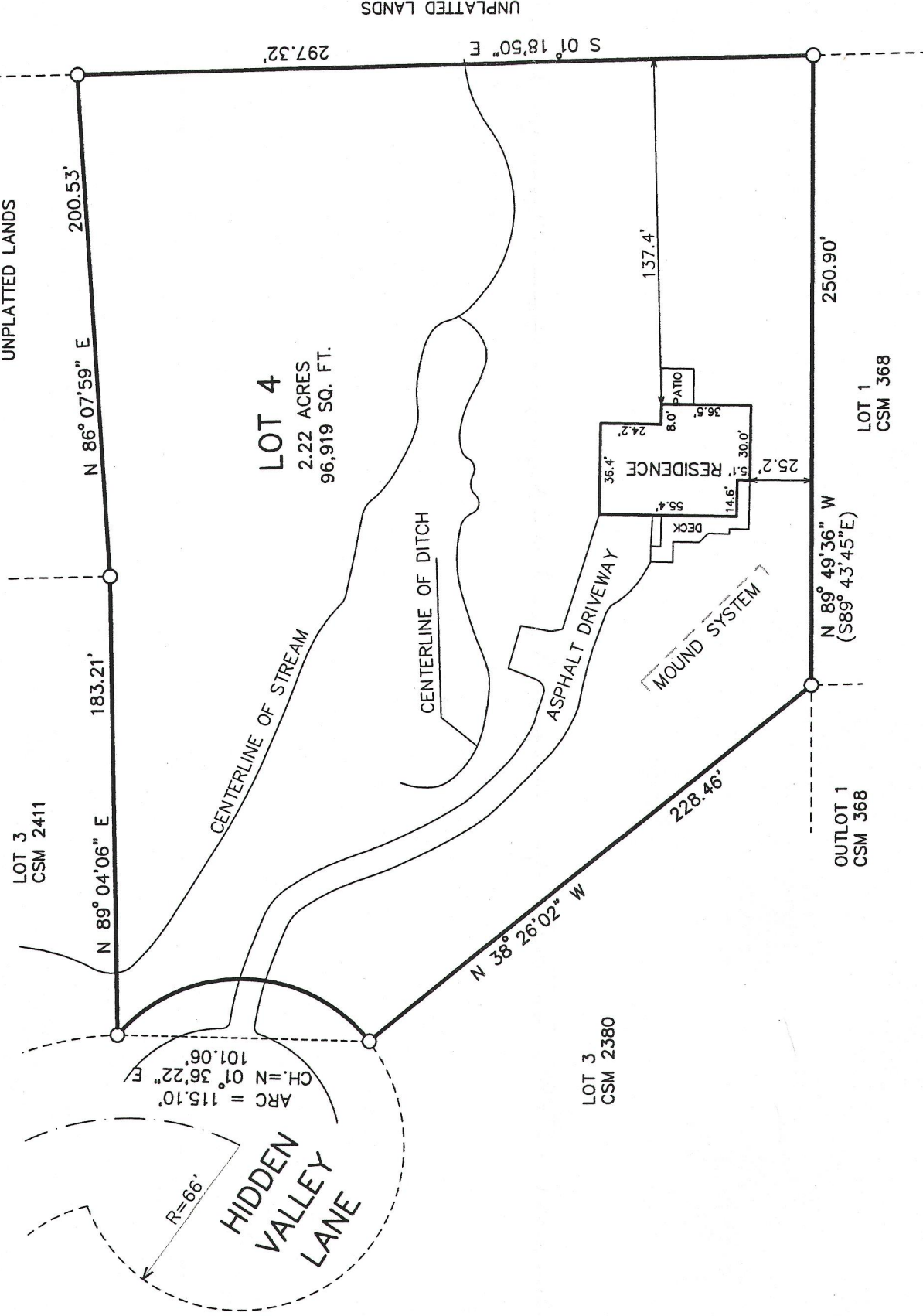
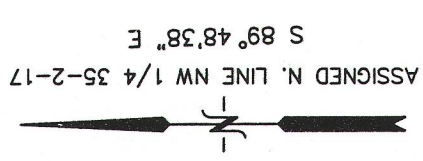

MAP SCALE IN FEET ORIGINAL 1" = 60'  
 LEGEND  
 O = FOUND IRON PIPE STAKE  
 (XXX) = RECORDED AS

NOTE: COPIES OF THIS MAP TO WHICH THE FOLLOWING CERTIFICATE WILL APPLY SHOW THE SURVEYOR'S ORIGINAL SEAL AND SIGNATURE IN RED INK. COPIES BY ANY OTHER MEANS MAY HAVE ALTERATIONS WHICH DO NOT REPRESENT THE SURVEYOR'S WORK PRODUCT.

I HEREBY CERTIFY THAT THE ABOVE DESCRIBED PROPERTY HAS BEEN SURVEYED UNDER MY DIRECTION AND THAT THE ABOVE MAP IS A TRUE REPRESENTATION THEREOF AND SHOWS THE SIZE AND LOCATION OF THE PROPERTY, ITS EXTERIOR BOUNDARIES, THE LOCATION OF ALL VISIBLE STRUCTURES, AND DIMENSIONS OF ALL PRINCIPLE BUILDINGS THEREON, BOUNDARY FENCES, APPARENT EASEMENTS, ROADWAYS, AND VISIBLE ENCROACHMENTS, IF ANY. THIS SURVEY IS MADE FOR THE USE OF THE PRESENT OWNERS OF THE PROPERTY, AND ALSO THOSE WHO PURCHASE, MORTGAGE, OR GUARANTEE THE TITLE THERETO WITHIN ONE YEAR FROM THE DATE HEREOF.

DATED: JANUARY 7, 2013

*Peter S. Gordon*  
 PETER S. GORDON

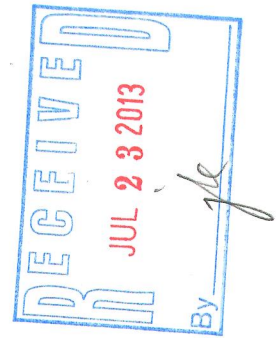

PROJECT: 8731  
 DATE: 01-04-2013  
 SHEET 1 OF 1

JAN 07 2013

217-3883