

*KROTT SURVEYING INC.*  
N3705 WILLOW BEND LANE  
LAKE GENEVA WI. 53147  
PHONE # (262)248-3697  
FAX # (262)249-0639

- OF -

LOTS 7773 THRU 7777 BLOCK 132 OF LAKE COMO BEACH SUBDIVISION;  
LOCATED IN TOWN 2 NORTH, RANGE 17 EAST, WALWORTH COUNTY,  
WISCONSIN

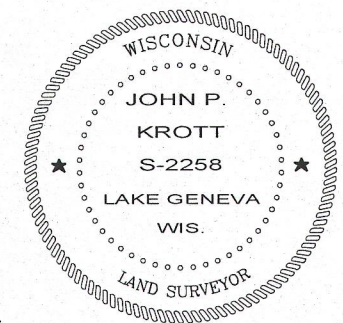
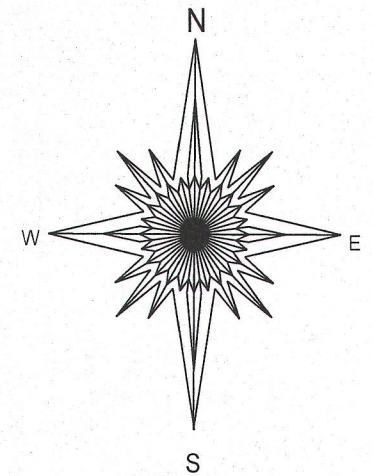
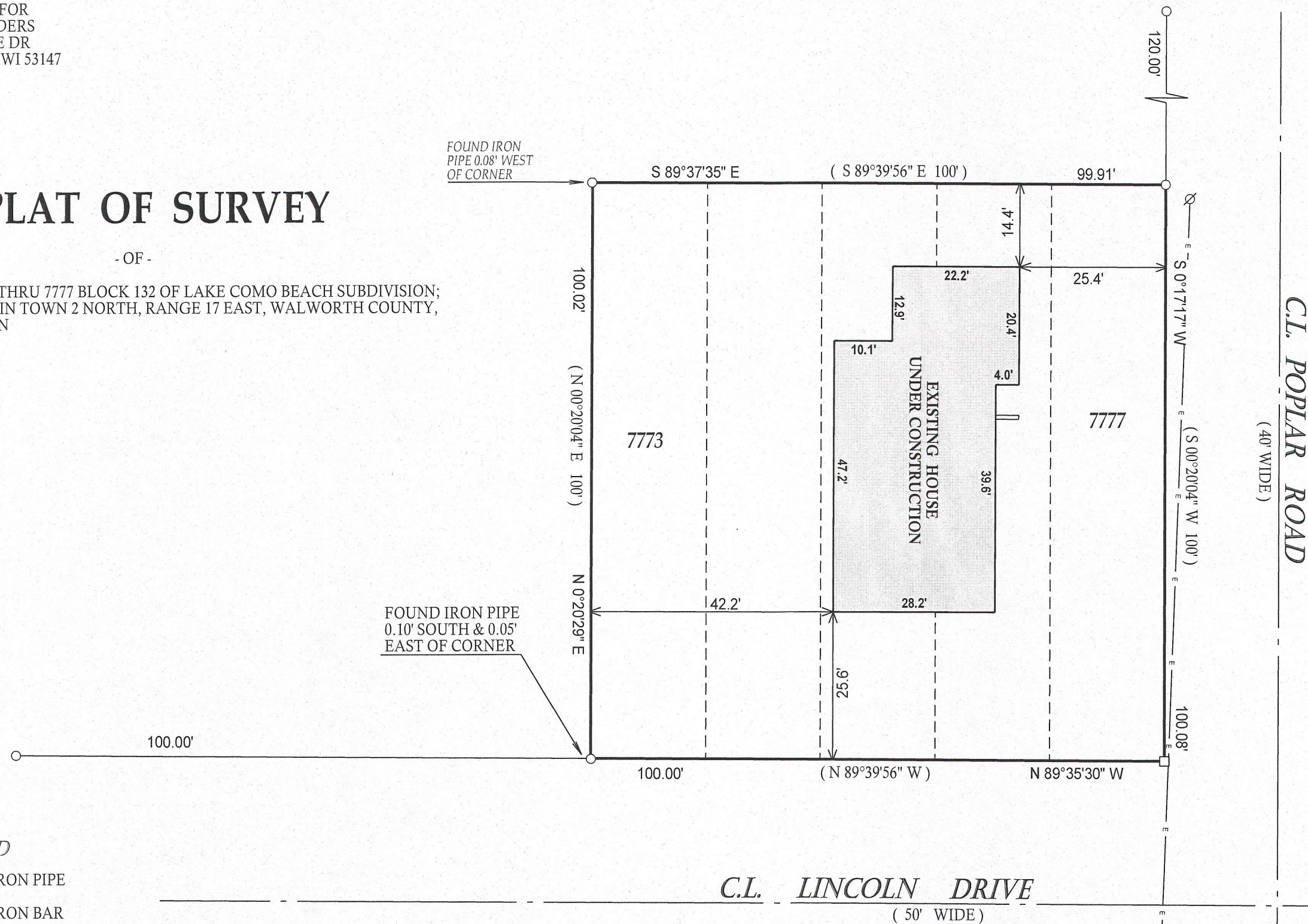

DATED THIS 4th, DAY OF FEBRUARY, 2013  
DATE OF LAST REVISION 05 / 15 / 2013

John P. Smith

JOHN KROTT S - 2258  
Wisconsin Registered Land Surveyor  
( original if signed in red )

### LEGEND

- FOUND IRON PIPE  
□ FOUND IRON BAR  
∅ UTILITY POLE  
—E— OVERHEAD WIRES  
(XX) RECORDED AS

SCALE 1" = 20'

TAX ID # JLCB01653

JOB # 05-382SITE 2013

I have surveyed the above-described property and the above map is a true representation thereof and shows the size and location of the property, its exterior boundaries, the location and dimensions of all structures thereon, fences apparent easements and roadways and visible encroachments, if any.

This survey is made for the exclusive use of the present owners of the property, and also those who purchase, mortgage, or insure the title thereto within one (1) year from date hereof; and as to them I warrant the accuracy of said survey map.

RECEIVED  
JUN-27 2013  
By rk

217-3865