

LAND-MARK SURVEYING

Mark L. Miritz

Wisconsin Registered Land Surveyor S-2582

N9330 Knuteson Drive
Whitewater, WI 53190
Phone: (262) 495-3284

MARKMIRITZ@
LAND-MARKSURVEYING.COM

PLAT OF SURVEY

LOT 14 AND LOT 15, BLOCK 24 OF
SUNSET HILLS UNIT B, A SUB-
DIVISION LOCATED IN TOWN 2
NORTH, RANGE 17 EAST, GENEVA
TOWNSHIP, WALWORTH COUNTY,
WISCONSIN

OWNER LOT 15: MATTHEW L. JOHNSON
N2565 S. COMO ROAD
LAKE GENEVA, WI 53147

OWNER LOT 14: HARRISON E. JAHN
C/O GARY HANSON
4353 S 108TH STREET
GREENFIELD, WI 53228

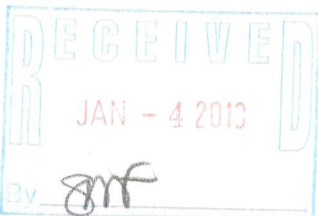
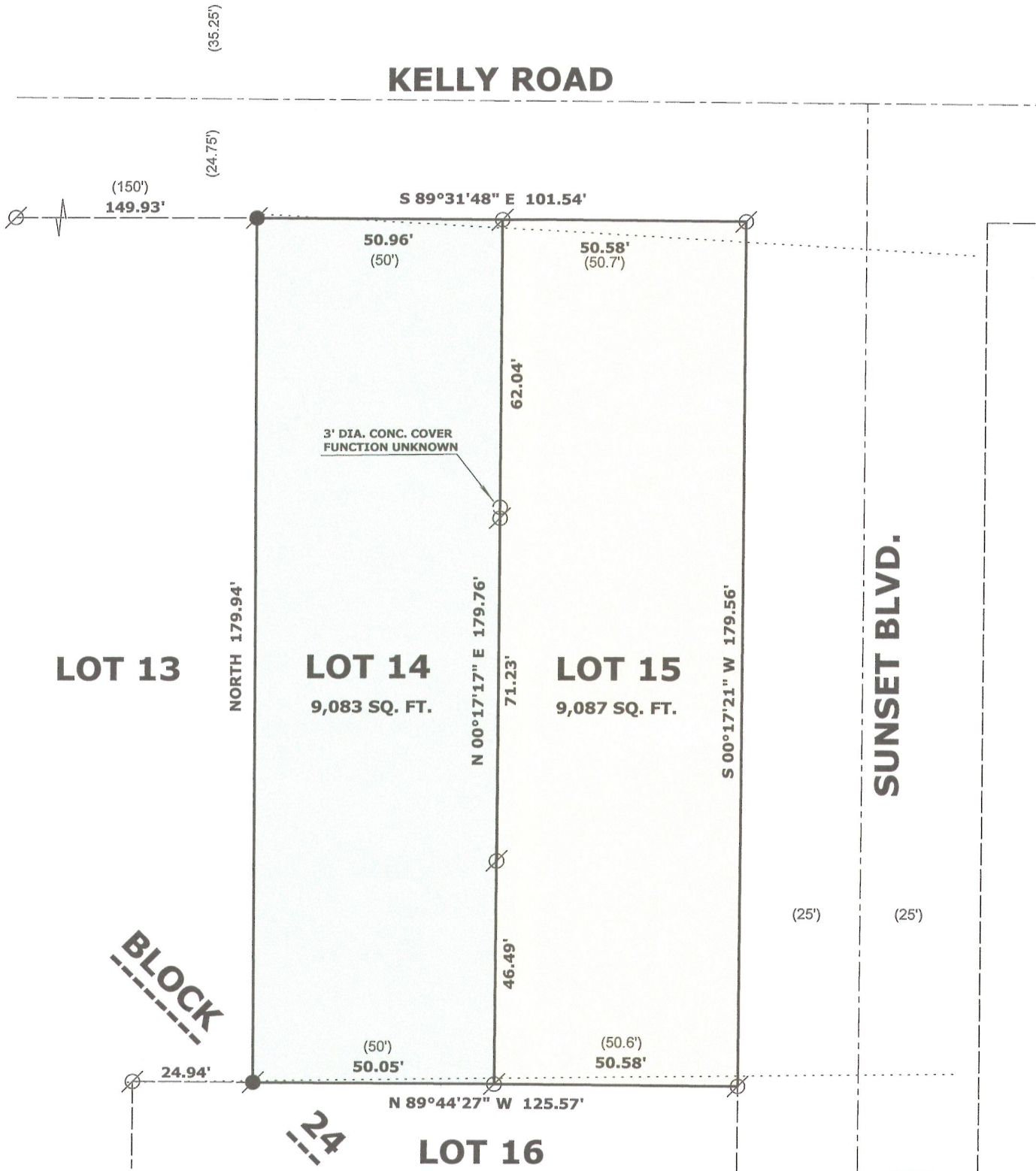

"I hereby certify that the above described property has been surveyed by me or under my direction in full compliance with the owner's/agent's instructions and Chapter A-E 7 of the Wisconsin Administrative Code "Minimum Standards for property surveys"; that the above map is correct to the best of my knowledge and belief."

MARK L. MIRITZ
WISCONSIN REGISTERED
LAND SURVEYOR S-2582

DATE: DEC. 3, 2012 JOB NO. 12.1201

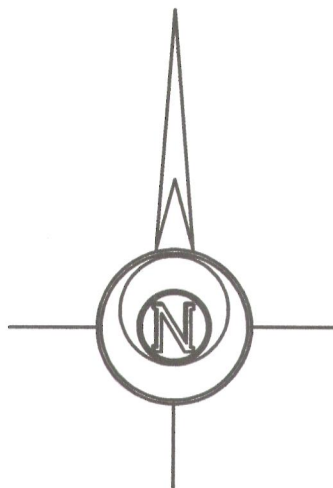

SCALE: 1 INCH = 30 FEET



LEGEND

- FOUND IRON PIPE
- FOUND IRON ROD
- (x x) RECORDED AS DIMENSION
- OVERHEAD UTILITY WIRES

JS4-166 JS4-167

217-3843