

PREPARED FOR
BARBARA HORNE
N3276 KALE RD.
LAKE GENEVA WI. 53147

PLAT OF SURVEY

- OF -

KROTT SURVEYING INC.
N3705 WILLOW BEND LANE
LAKE GENEVA WI. 53147
PHONE # (262)248-3697
FAX # (262)249-0639

LOTS 6300 THRU 6303, INCLUSIVE, BLOCK 109 OF LAKE COMO BEACH SUBDIVISION, BEING A SUBDIVISION LOCATED IN SECTIONS 21, 22, 27, 28 AND 29, T2N, R17E, OF THE 4TH PRINCIPAL MERIDIAN, GENEVA TOWNSHIP, WALWORTH COUNTY, WISCONSIN.

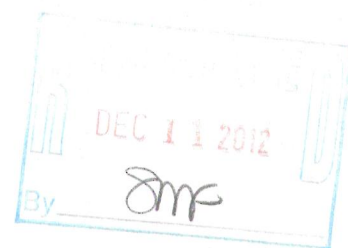
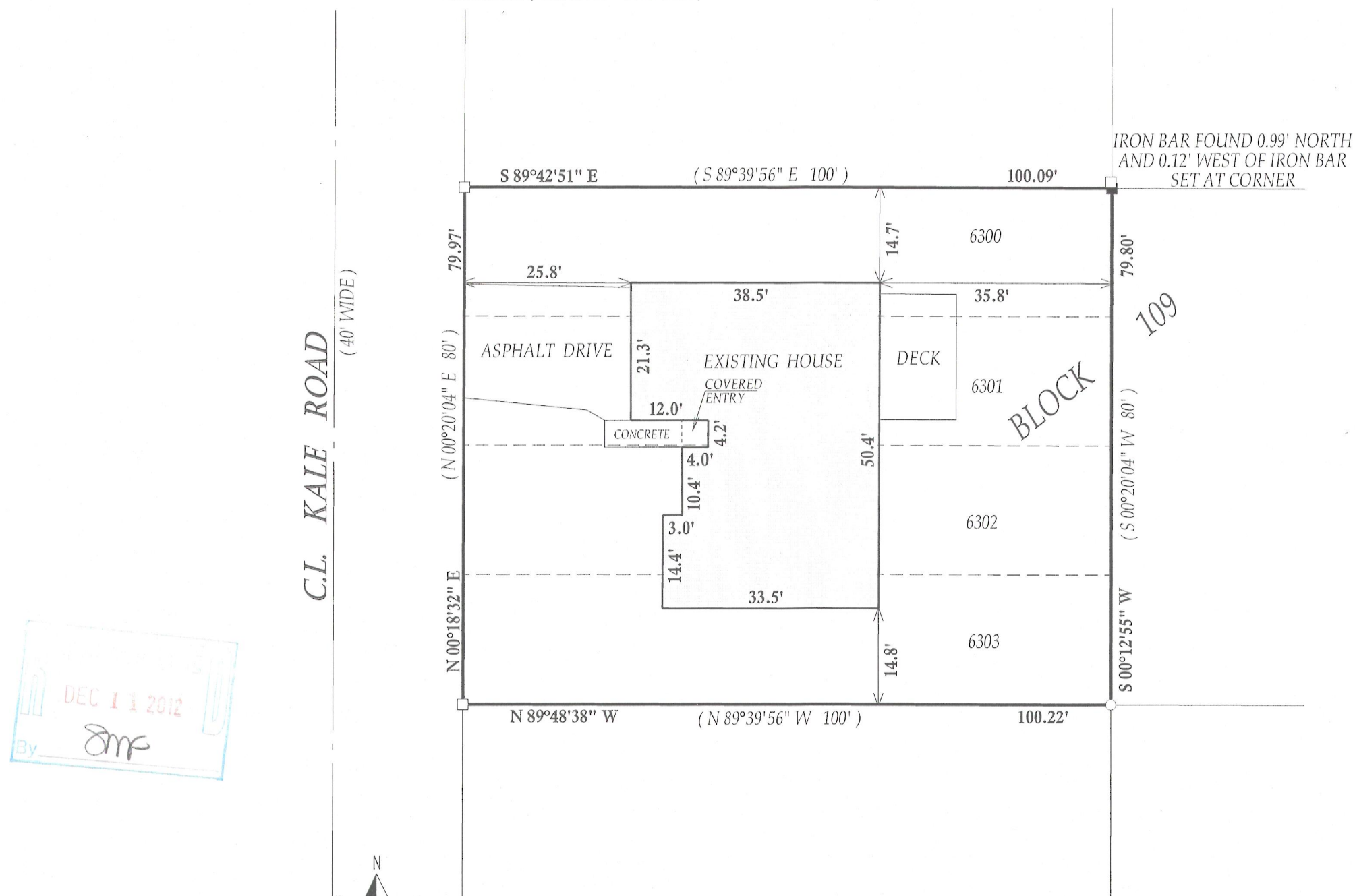

LEGEND

- FOUND IRON PIPE
- FOUND IRON BAR
- SET IRON BAR

(XX) RECORDED AS

TAX ID #JLCB01306
JOB #03-44TUD2012

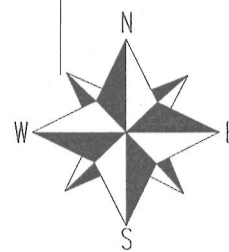

SCALE 1" = 20'

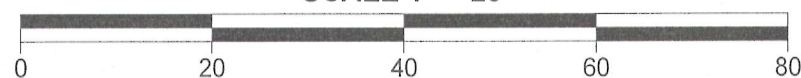

NOTE: BEARINGS ARE REFERENCED TO THE RECORD PLAT

I have surveyed the above-described property and the above map is a true representation thereof and shows the size and location of the property, its exterior boundaries, the location and dimensions of all structures thereon, fences apparent easements and roadways and visible encroachments, if any.

This survey is made for the exclusive use of the present owners of the property, and also those who purchase, mortgage, or insure the title thereto within one (1) year from date hereof; and as to them I warrant the accuracy of said survey map.

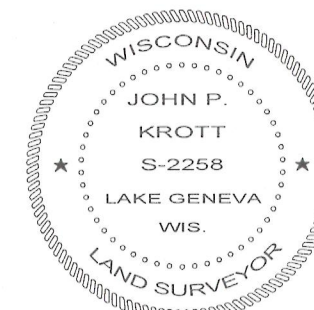

DATED THIS 22nd DAY OF AUGUST 2012

John P. Krott

JOHN KROTT S - 2258
Wisconsin Registered Land Surveyor
(original if signed in red)

217-3840