

PREPARED FOR
MARK KWASIGROCH
1145 ERICA DR.
WAUCONDA IL 60084

PLAT OF SURVEY

- OF -

LOTS 12462-12467 BLOCK 222 OF LAKE COMO BEACH SUBDIVISION;
LOCATED IN THE NORTHEAST 1/4 OF SECTION 29, TOWN 2 NORTH,
RANGE 17 EAST, WALWORTH COUNTY, WISCONSIN

KROTT SURVEYING INC.

N3705 WILLOW BEND LANE
LAKE GENEVA WI. 53147
PHONE # (262)248-3697
FAX # (262)249-0639

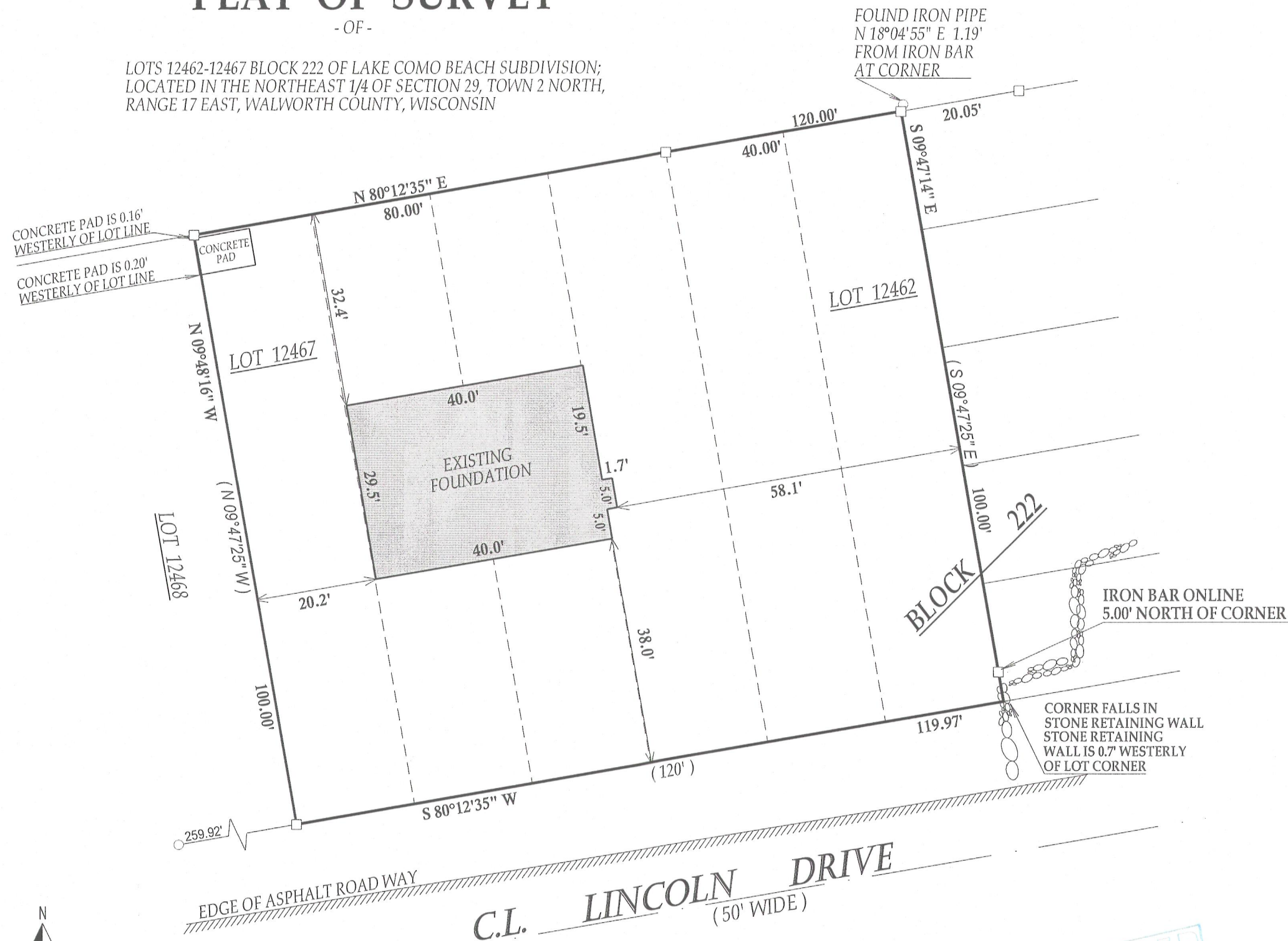

LEGEND

- FOUND IRON PIPE
- FOUND IRON BAR

(xx) RECORDED AS

TAX ID # JLCB02714

JOB # 03-567AB

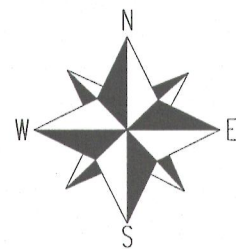

SCALE 1" = 20'



I have surveyed the above-described property and the above map is a true representation thereof and shows the size and location of the property, its exterior boundaries, the location and dimensions of all structures thereon, fences apparent easements and roadways and visible encroachments, if any.

This survey is made for the exclusive use of the present owners of the property, and also those who purchase, mortgage, or insure the title thereto within one (1) year from date hereof; and as to them I warrant the accuracy of said survey map.

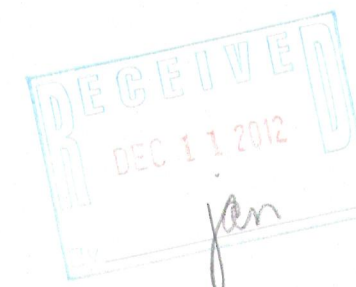

217-3829

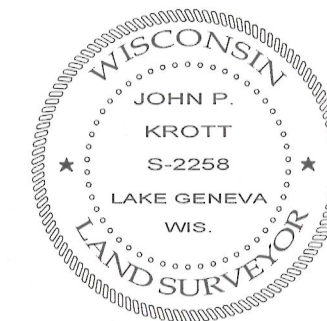

DATED THIS 20th DAY OF JULY 2012
DATE OF LAST REVISION 11/01/2012

John P. Krott

JOHN KROTT S - 2258
Wisconsin Registered Land Surveyor
(original if signed in red)