

PREPARED FOR
RANDALL PARKER
N4118 LAKESHORE DR.
LAKE GENEVA WI. 53147

PLAT OF SURVEY

- OF -

LOTS 10986 THRU 10992 BLOCK 198 LAKE COMO BEACH SUBDIVISION
TOWN 2 NORTH, RANGE 17 EAST, WALWORTH COUNTY, WISCONSIN.

KROTT SURVEYING INC.

N3705 WILLOW BEND LANE

LAKE GENEVA WI. 53147

PHONE # (262)248-3697

FAX # (262)249-0639

C.L. HEMLOCK DRIVE

(40' WIDE)

C.L. WILLOW ROAD

(40' WIDE)

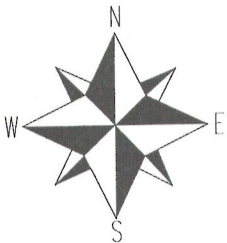
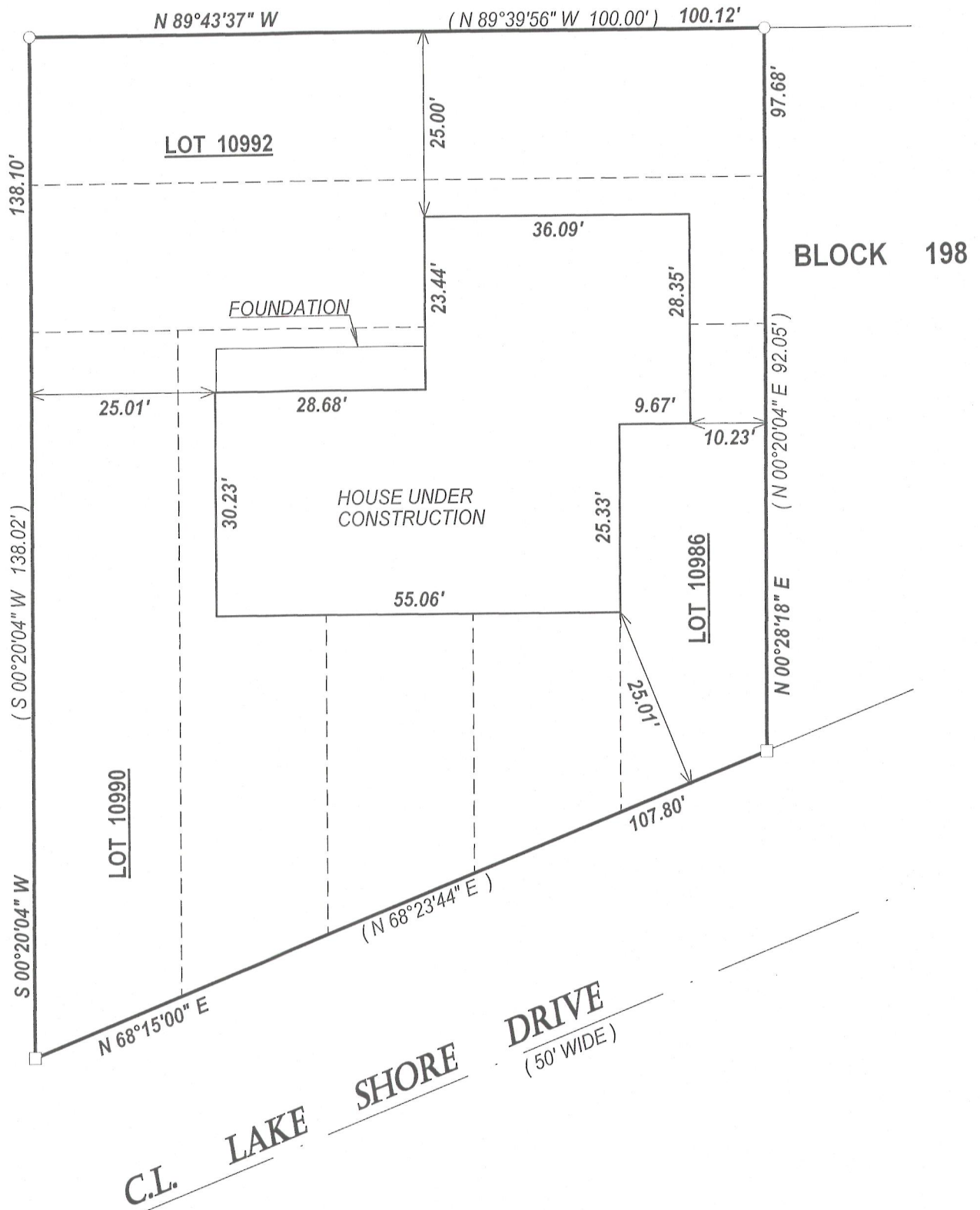

LEGEND

- FOUND IRON PIPE
- FOUND IRON BAR
- SET IRON BAR
- ⊕ SANITARY SEWER MANHOLE

(XX) RECORDED AS

TAX ID # JLCB02395

JOB # 07-342AB

SCALE 1" = 20'

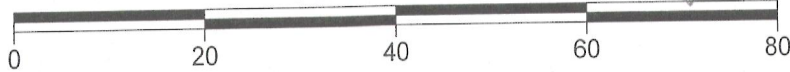

I have surveyed the above-described property and the above map is a true representation thereof and shows the size and location of the property, its exterior boundaries, the location and dimensions of all structures thereon, fences apparent easements and roadways and visible encroachments, if any.

This survey is made for the exclusive use of the present owners of the property, and also those who purchase, mortgage, or insure the title thereto within one (1) year from date hereof; and as to them I warrant the accuracy of said survey map.

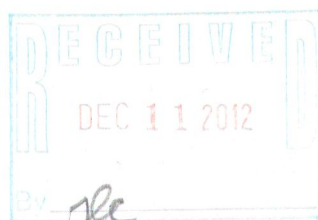

DATED THIS 13th DAY OF AUGUST 2012.
DATE OF LAST REVISION: 11 / 6 / 2012

John P. Krott

JOHN KROTT S - 2258
Wisconsin Registered Land Surveyor
(original if signed in red)

JLCB 02395

217-3828