

Plat Of Survey

Property Address: Jute Road, Lake Geneva, Wisconsin

Legal Description: Lots 6419, 6420 and 6421 in LAKE COMO BEACH SUBDIVISION, located in Section 28, Town 2 North, Range 17 East, Walworth County, Wisconsin.

October 9, 2012

Survey No. 12158

Prepared For:
Susan Mulvey

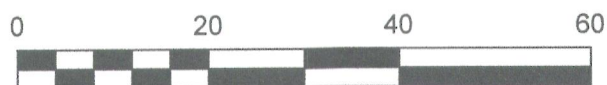
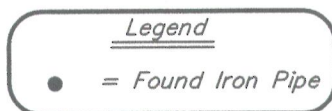
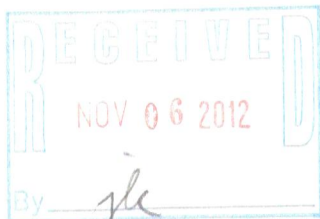
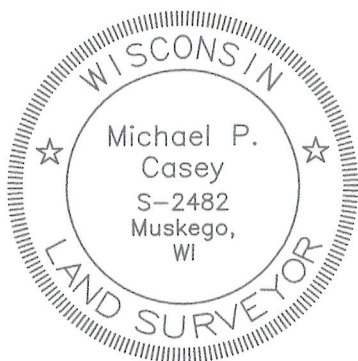

Scale: 1"=20'

Vacant

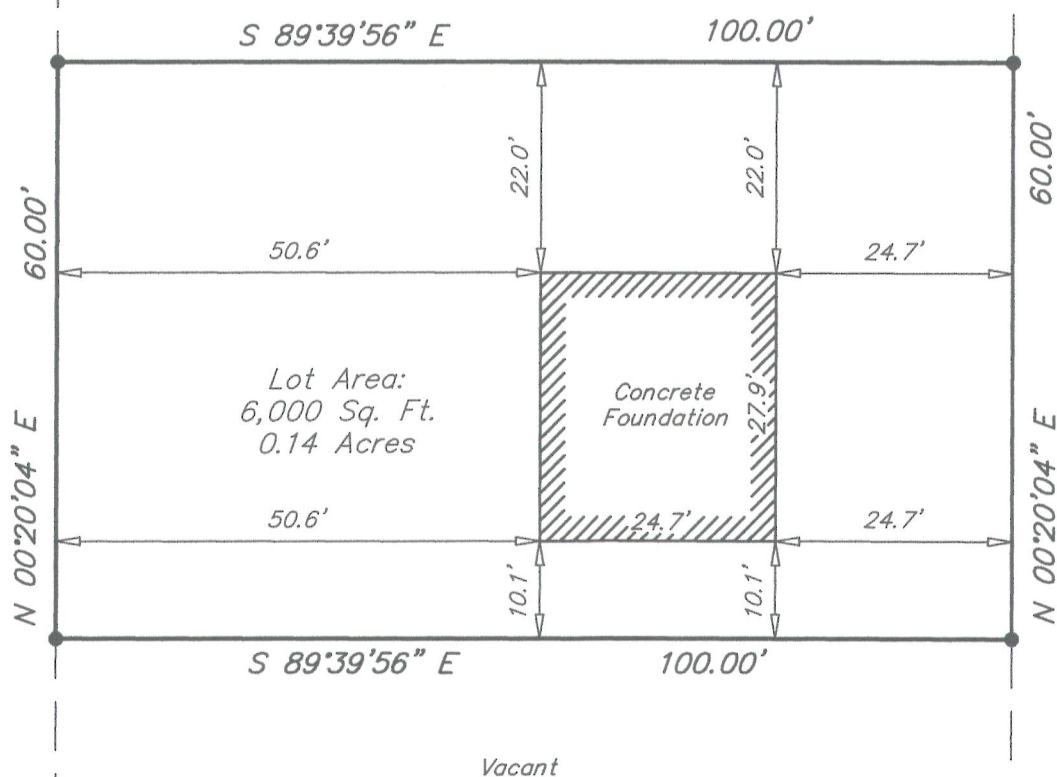

JLCB 01331

217-3826

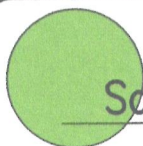

Southeast Survey LLC

Registered Land Surveyors
W207 S8240 Hillendale Drive
Muskego, WI 53150
Phone: 414-429-4862
Email: Mike@surveyse.com
Website: surveyse.com

I HEREBY CERTIFY THAT I HAVE SURVEYED THE ABOVE DESCRIBED PROPERTY AND THAT THE ABOVE MAP IS A TRUE REPRESENTATION THEREOF AND SHOWS THE SIZE AND LOCATION OF THE PROPERTY. ITS EXTERIOR BOUNDARIES, THE LOCATION OF ALL VISIBLE STRUCTURES AND PRINCIPAL BUILDINGS THEREON, BOUNDARY FENCES, ROADWAYS AND VISIBLE ENCROACHMENT, IF ANY.
THIS SURVEY IS MADE FOR THE EXCLUSIVE USE OF THE PRESENT OWNERS OF THE PROPERTY, AND ALSO THOSE WHO PURCHASE, MORTGAGE, OR GUARANTEE THE TITLE THERETO WITHIN ONE (1) YEAR FROM THE DATE HEREOF. NO TITLE WAS PROVIDED, THEREFORE EASEMENTS THAT MAY EXIST PER TITLE ARE NOT SHOWN.

Signed

Michael P. Casey

Michael P. Casey
Registered Land Surveyor S-2482