

# Plat Of Survey

Property Address: N3164 Jute Road, Lake Geneva, Wisconsin

Legal Description: Lots 6216, 6217, 6218, 6219, 6220, 6221, 6222, 6223 and 6224 in LAKE COMO BEACH SUBDIVISION, located in Section 28, Town 2 North, Range 17 East, Walworth County, Wisconsin.

September 16, 2012

Prepared For:  
Susan Mulvey



Jute Road

40' Right Of Way

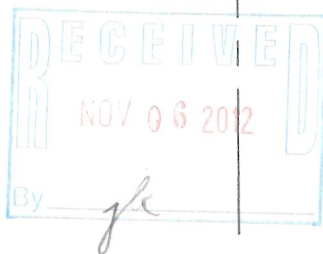

JLCB 01288

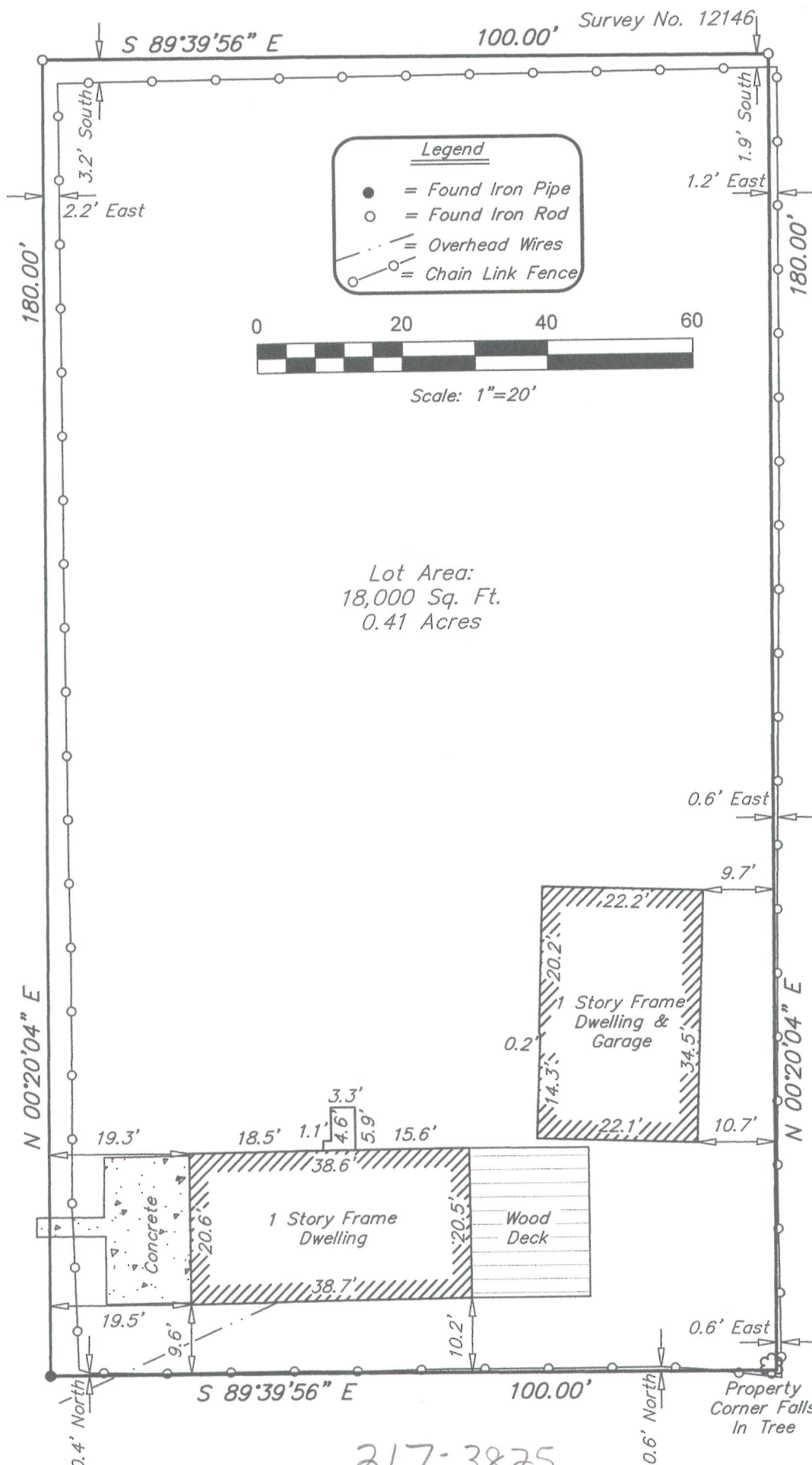

Southeast Survey LLC

Registered Land Surveyors  
W207 S8240 Hillendale Drive  
Muskego, WI 53150  
Phone: 414-429-4862  
Email: Mike@surveyse.com  
Website: surveyse.com

I HEREBY CERTIFY THAT I HAVE SURVEYED THE ABOVE DESCRIBED PROPERTY AND THAT THE ABOVE MAP IS A TRUE REPRESENTATION THEREOF AND SHOWS THE SIZE AND LOCATION OF THE PROPERTY. ITS EXTERIOR BOUNDARIES, THE LOCATION OF ALL VISIBLE STRUCTURES AND PRINCIPAL BUILDINGS THEREON, BOUNDARY FENCES, ROADWAYS AND VISIBLE ENCROACHMENT, IF ANY. THIS SURVEY IS MADE FOR THE EXCLUSIVE USE OF THE PRESENT OWNERS OF THE PROPERTY, AND ALSO THOSE WHO PURCHASE, MORTGAGE, OR GUARANTEE THE TITLE THERETO WITHIN ONE (1) YEAR FROM THE DATE HEREOF. NO TITLE WAS PROVIDED, THEREFORE EASEMENTS THAT MAY EXIST PER TITLE ARE NOT SHOWN.

Signed

*Michael P. Casey*

Michael P. Casey  
Registered Land Surveyor S-2482