

Plat of Survey

of

Lot 3 of Lake Forest Estates,

a subdivision located in the Southwest 1/4 of Section 26, Town 2 North,
Range 17 East, Town of Geneva, Walworth County, Wisconsin.

Surveyed for: **RE/MAX Geneva Realty, Ltd.**

101 Broad Street, Suite 102
Lake Geneva, Wisconsin. 53147

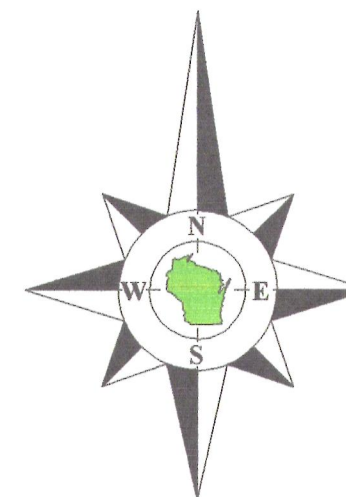

Bearings reference to the plat
of Lake Forest Estates.

Survey Date: May 10, 2012.
Revisions:

Scale in Feet
1" = 30'



Jensen & Olson Land Surveying, LLC

45 South Wisconsin Street * P.O. Box 322 * Elkhorn, Wisconsin. 53121
Telephone: (262) 723-3434 * Facsimile: (262) 723-8044
Email: jensen.olson@elknet.net

Legend
Found Concrete Monument
Found Iron Rod 1 1/2" dia.
Found Iron Rod 3/4" dia.
Found Iron Pipe
Recorded Information
Utility Box or Pedestal
Concrete Cover
Asphalt Surface

Sheet 1 of 1 Sheets
Drawing Name: 2012.044-2012.044Plat.sjg

Job Reference Number
2012.044

2012.044

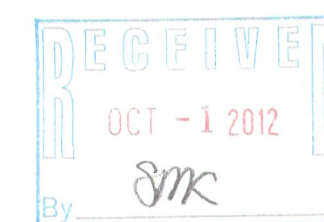
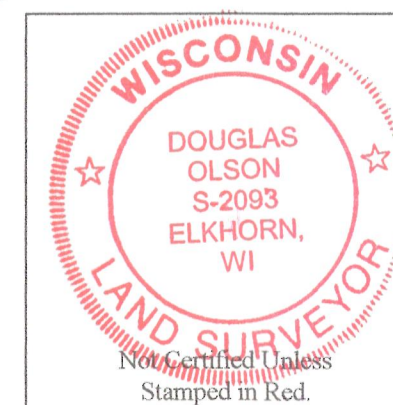
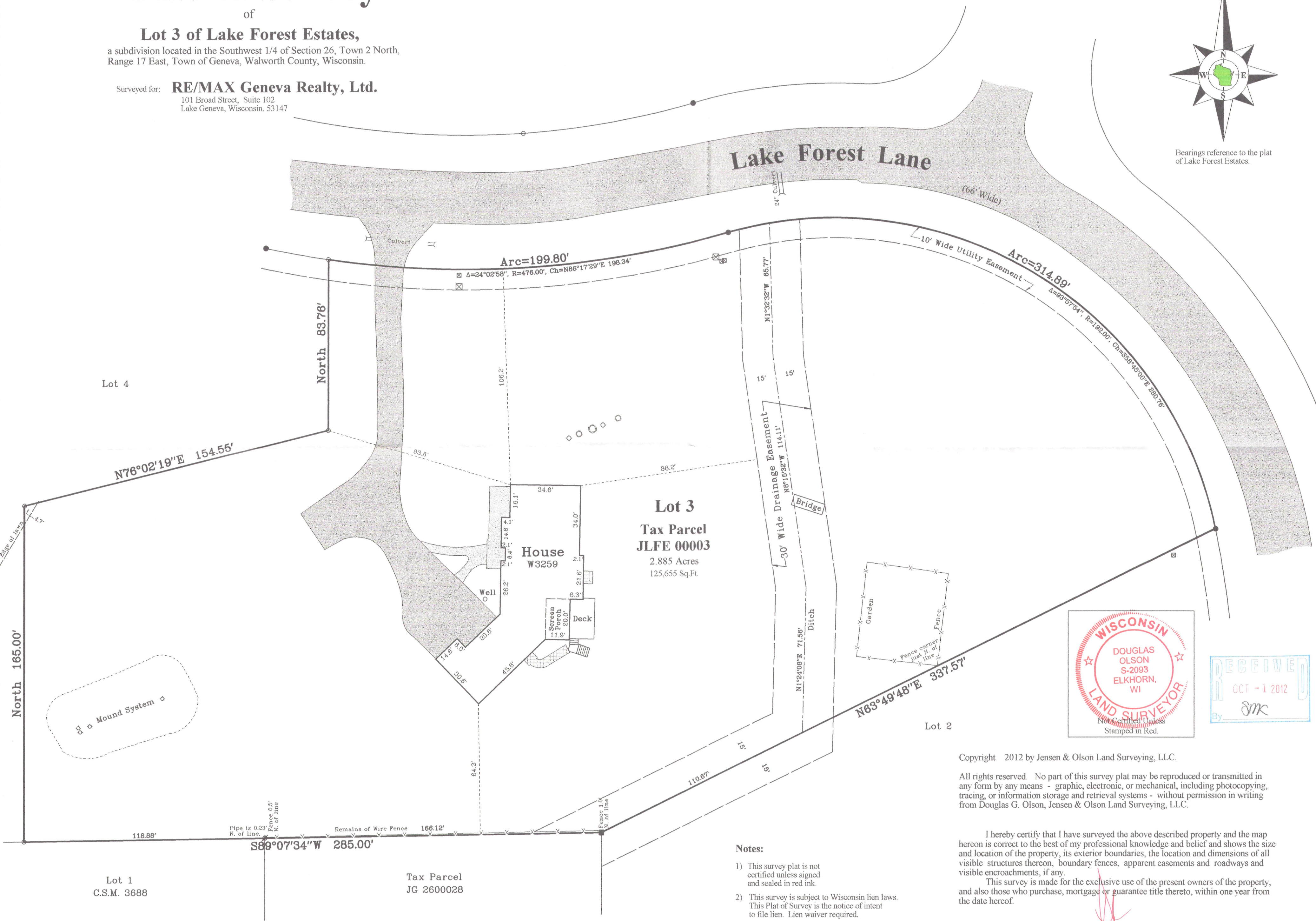

Copyright 2012 by Jensen & Olson Land Surveying, LLC.

All rights reserved. No part of this survey plat may be reproduced or transmitted in any form by any means - graphic, electronic, or mechanical, including photocopying, tracing, or information storage and retrieval systems - without permission in writing from Douglas G. Olson, Jensen & Olson Land Surveying, LLC.

I hereby certify that I have surveyed the above described property and the map hereon is correct to the best of my professional knowledge and belief and shows the size and location of the property, its exterior boundaries, the location and dimensions of all visible structures thereon, boundary fences, apparent easements and roadways and visible encroachments, if any.

This survey is made for the exclusive use of the present owners of the property, and also those who purchase, mortgage or guarantee title thereto, within one year from the date hereof.

Douglas G. Olson
Wisconsin Registered Land Surveyor - 2093

Notes:

- 1) This survey plat is not certified unless signed and sealed in red ink.
- 2) This survey is subject to Wisconsin lien laws. This Plat of Survey is the notice of intent to file lien. Lien waiver required.

JLFE-3

217-3813