

PREPARED FOR:
BASSO BUILDERS
405 SKYLINE DR.
LAKE GENEVA, WI
53147

PLAT OF SURVEY

- OF -

KROTT SURVEYING INC
N3705 WILLOWBEND LANE
LAKE GENEVA, WI 53147
262-248-3697

LOTS 3295 THRU 3299 BLK. 58 OF LAKE COMO BEACH SUBDIVISION;
LOCATED IN TOWN 2 NORTH, RANGE 17 EAST, WALWORTH COUNTY,
WISCONSIN

LAKEVIEW DRIVE (PLATTED AS LINCOLN DRIVE)

(50.00' WIDE)

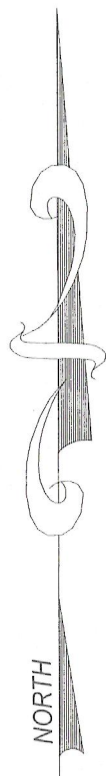

UNIVERSITY ROAD

(40.00' WIDE UNIMPROVED)

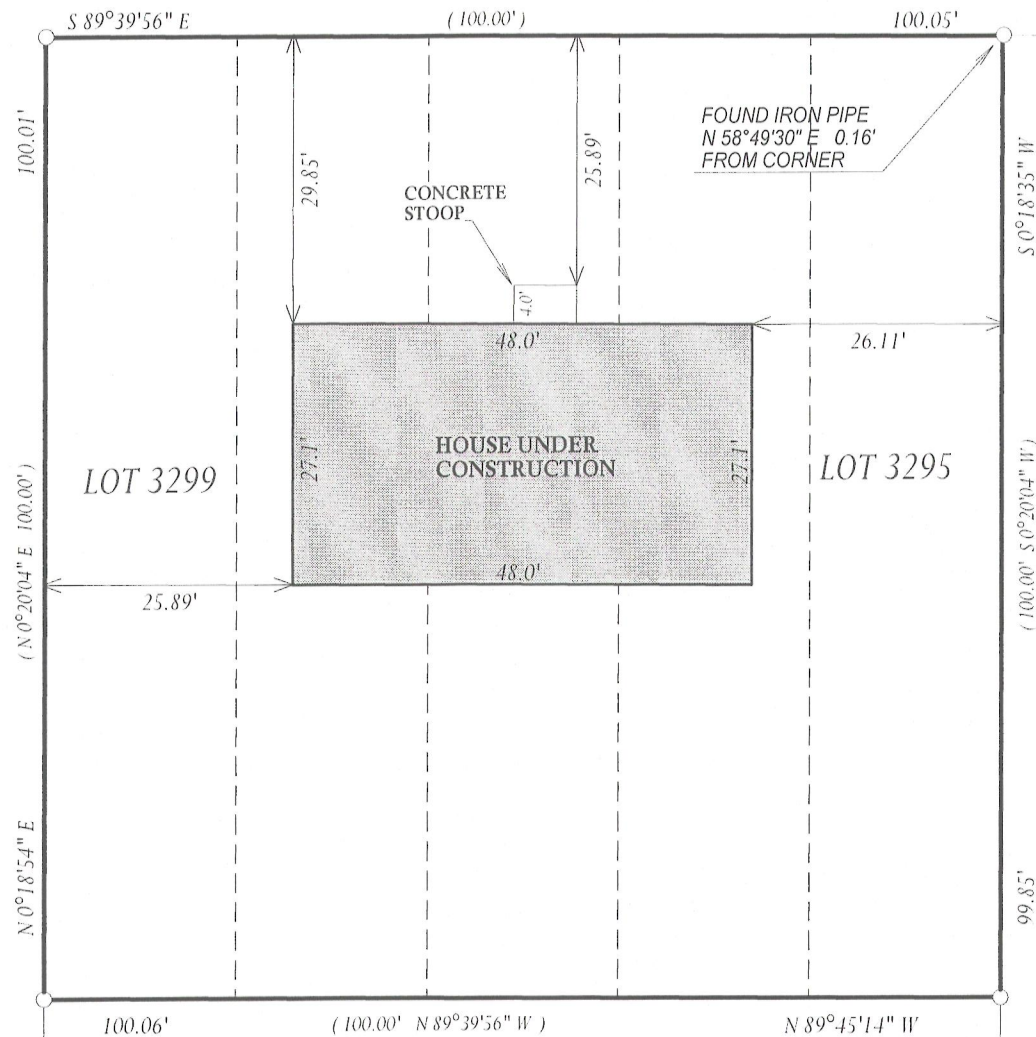

() = recorded as

□ = found iron bar

○ = found iron pipe

● = set iron pipe

■ = set iron bar

SCALE 1" = 20'

JOB # 05-168AB

TAX ID # JLCB-0606

COMPARE LEGAL DESCRIPTION ABOVE AND DRAWING WITH DEED. FOR BUILDING RESTRICTIONS AND EASEMENTS NOT SHOWN, REFER TO DEED, ABSTRACT SOURCES AND LOCAL MUNICIPAL CODES. NOTIFY THE SURVEYOR IMMEDIATELY OF ANY DISCREPANCY.

"I hereby certify that I have surveyed the above described property and that the above map is a true representation thereof and shows the size and location of all visible structures, apparent easements and encroachments if any." This survey is made for the present owners of the property, and those who purchase, mortgage, or guarantee the title thereto, within one year from the date hereof.

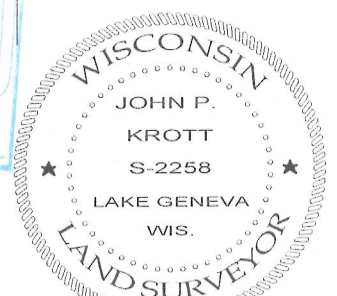
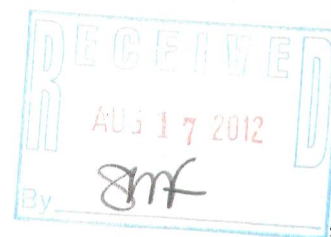

DATED THIS 11th, DAY OF JUNE, 2012

John P. Krott

JOHN KROTT S - 2258
Wisconsin Registered Land Surveyor
(original if signed in red)

217-3799