

PREPARED FOR:  
WILLIAM PETERSON  
N3367 MAPLE RD.  
LAKE GENEVA, WI 53147

PLAT OF SURVEY

-OF-

KROTT SURVEYING INC.  
N3705 WILLOWBEND LANE  
LAKE GENEVA, WI, 53147  
262-248-3697

LOTS 1264 THROUGH 1267 INCLUSIVE, BLOCK 21, LAKE COMO BEACH SUBDIVISION,  
LOCATED IN TOWN 2 NORTH, RANGE 17 EAST, TOWN OF GENEVA, WALWORTH  
COUNTY, WISCONSIN.

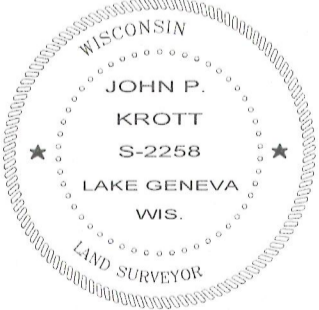
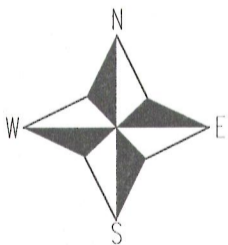
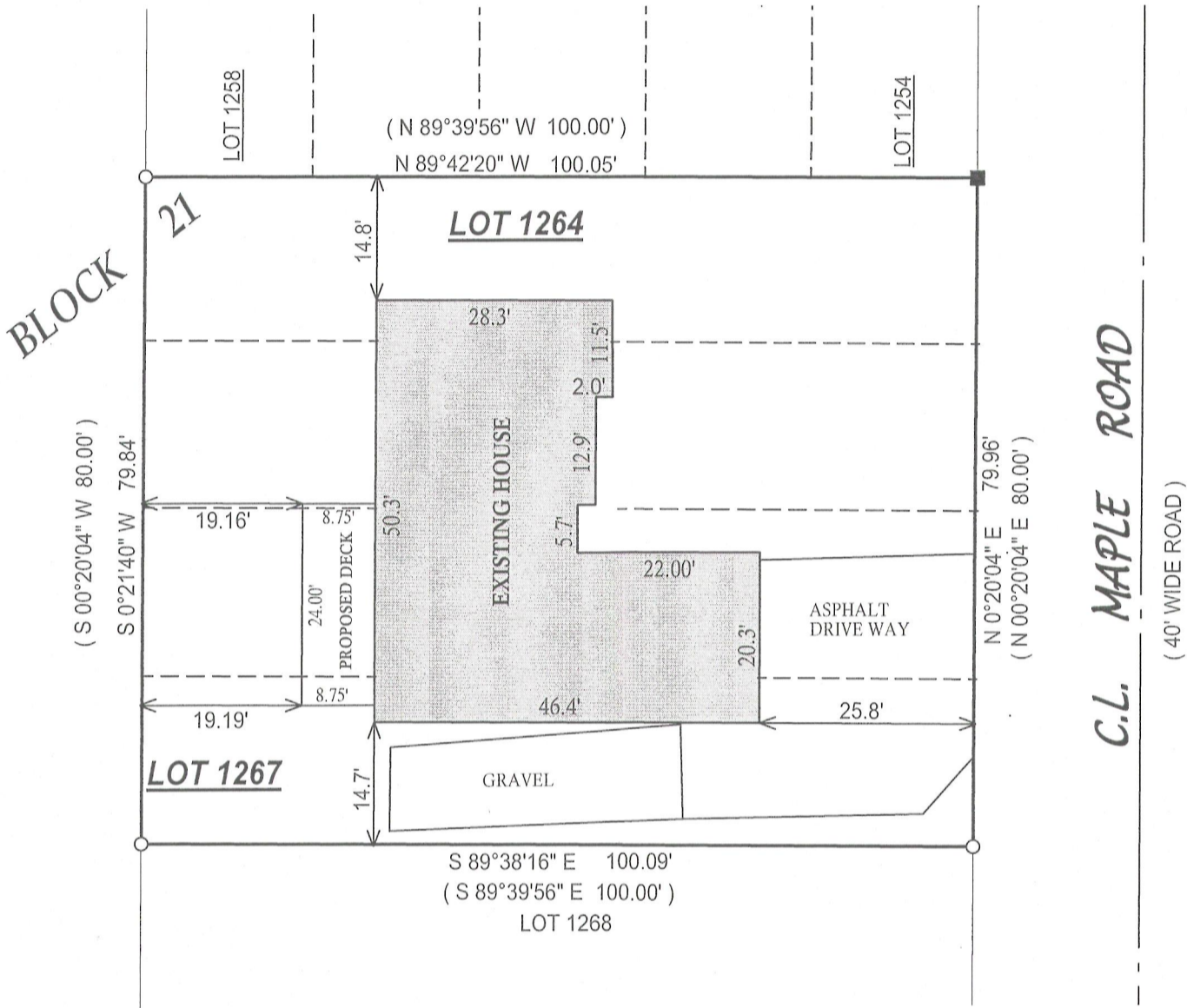

- ( ) = recorded as
- = found iron bar
- = found iron pipe
- = set iron pipe
- = set iron bar

SCALE 1" = 20'

JOB # 01-107B DECK

TAX ID # JLCB-00168

NOTE: BEARINGS REFERENCED TO THE RECORD  
PLAT OF LAKE COMO BEACH

I have surveyed the above-described property and the above map is a true representation thereof and shows the size and location of the property, its exterior boundaries, the location and dimensions of all structures thereon, fences apparent easements and roadways and visible encroachments, if any.

This survey is made for the exclusive use of the present owners of the property, and also those who purchase, mortgage, or insure the title thereto within one (1) year from date hereof; and as to them I warrant the accuracy of said survey map.

DATED THIS 30th, DAY OF MAY, 2012

*John P. Krott*  
JOHN KROTT S - 2258  
Wisconsin Registered Land Surveyor  
( original if signed in red )

217 - 3798