

HAROLD H. KOLB
 REGISTERED PROFESSIONAL LAND SURVEYOR
 LAKE GENEVA, WISCONSIN

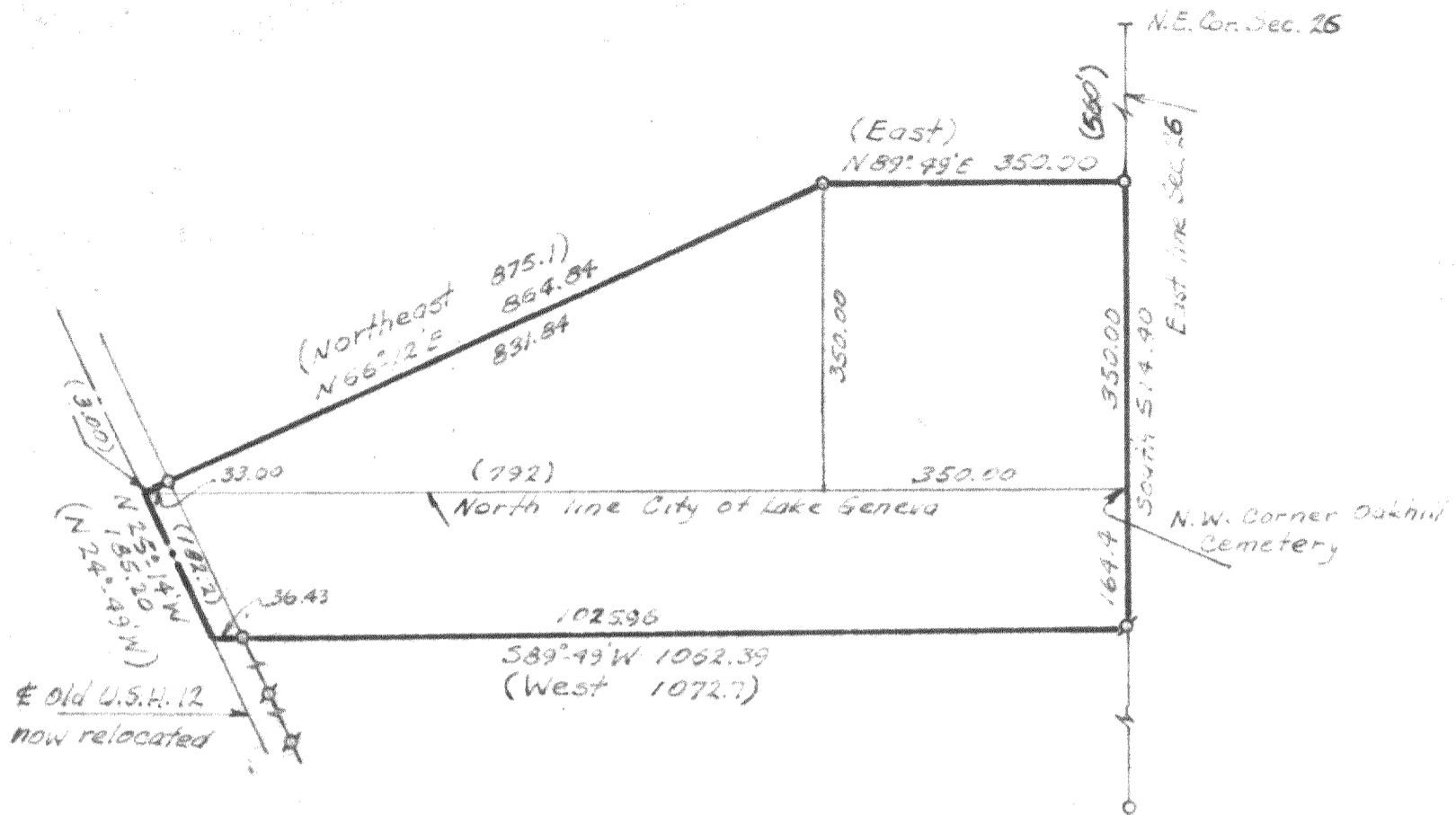

PLAT OF SURVEY OF

A parcel of land described in Vol. 216 Page 230 and Vol. 216 Page 231 on record at the office of the Register of Deeds, Walworth County, Wisconsin and more particularly described as follows; to wit: Commencing at the Northeast corner of Section 26, T 2 N R 17 E, of said Walworth County, thence South along the East line of said Section 26, 560 feet to the place of beginning; thence continue South 514.40 feet; thence S 89°49' W 1062.39 feet to the centerline of Old U.S. Highway 12, (now relocated); thence N 25°14' W along said centerline 185.20 feet; thence N 66°12' E 864.84 feet; thence N 89°49' E 350.00 feet to the East line of said Section 26 and the place of beginning. Containing 10.14 Acres.



LEGEND

- ⊘ - IRON PIPE FOUND
 - - IRON PIPE PLACED
 - - CONCRETE MONUMENT
 - × - SPIKE
 - () - As Described
- Scale - 1" = 200'

I, HAROLD H. KOLB, DO HEREBY CERTIFY THAT I HAVE SURVEYED THE PROPERTY HEREON DESCRIBED ACCORDING TO THE OFFICIAL RECORDS, AND THAT THE PLAT HEREON IS A CORRECT REPRESENTATION OF THE LOT LINES.

Harold H. Kolb
 HAROLD H. KOLB
 WISCONSIN REGISTERED LAND SURVEYOR, S-187
 DATE Jan. 29, 1968