

PREPARED FOR
FRANCOIS ZAKHEM
W3759 S DEER DR
LAKE GENEVA, WI 53147

PLAT OF SURVEY

- OF -

PATHFINDER SURVEYING INC.
(formerly)
J.K. SURVEYING INC.
P.O BOX 322
LAKE GENEVA, WI. 53147
WWW.PATHFINDERSURVEYING.NET
262-248-8303

LOT 9 DEER CROSSING, A RESUBDIVISION OF LOT 2 OF CERTIFIED SURVEY MAP No. 2932,
LOCATED IN THE NE 1/4 OF THE SE 1/4 OF SECTION 21, TOWN 2 NORTH, RANGE 17 EAST,
TOWN OF GENEVA, WALWORTH COUNTY, WISCONSIN.

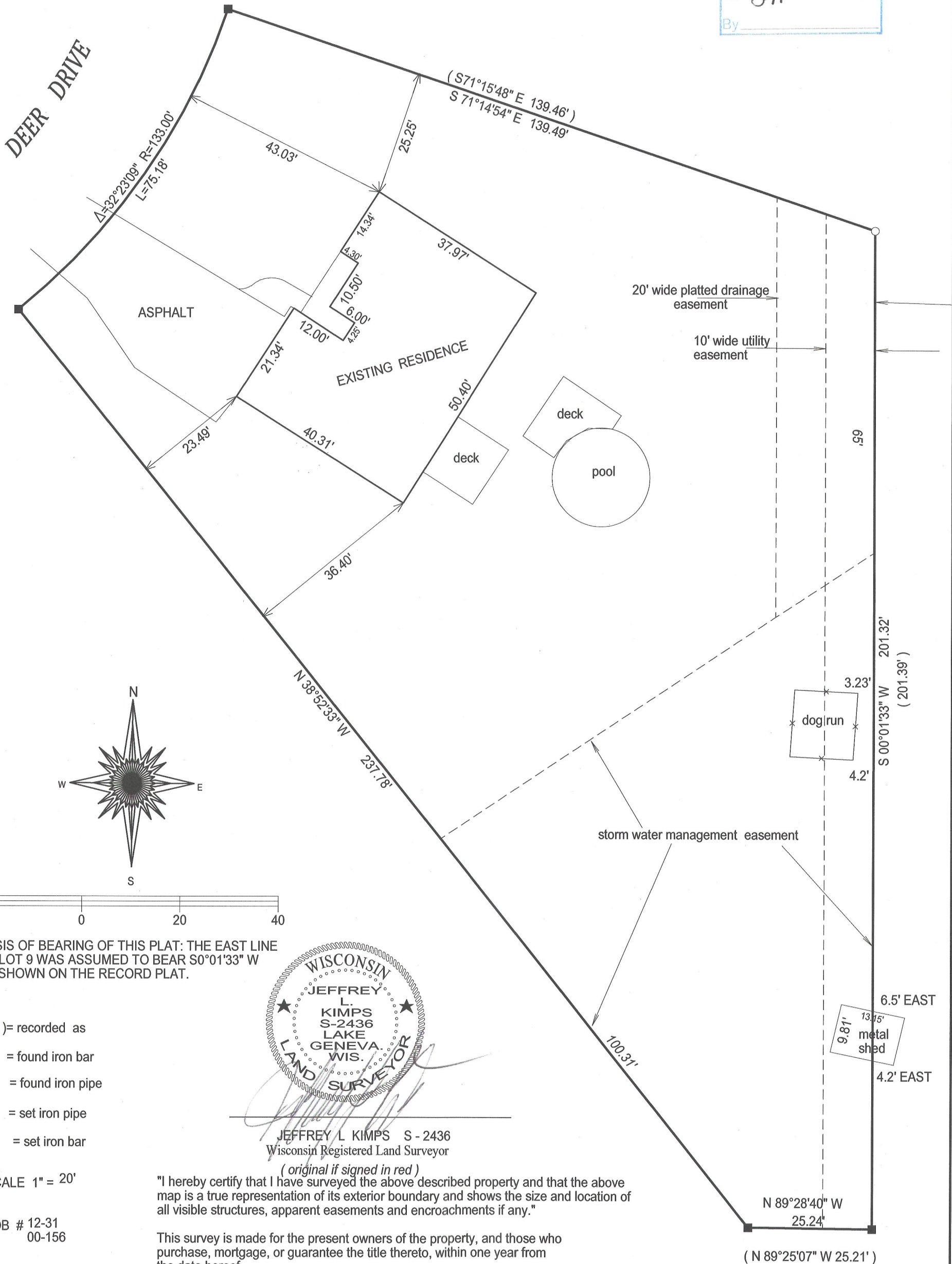

BASIS OF BEARING OF THIS PLAT: THE EAST LINE
OF LOT 9 WAS ASSUMED TO BEAR S0°01'33" W
AS SHOWN ON THE RECORD PLAT.

- () = recorded as
- = found iron bar
- = found iron pipe
- = set iron pipe
- = set iron bar

SCALE 1" = 20'

JOB # 12-31
00-156

TAX ID #
JDE 00009

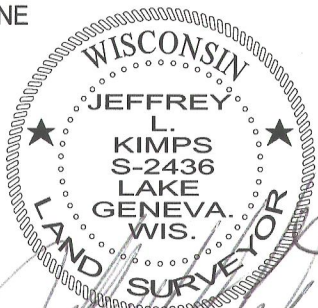

JEFFREY L. KIMPS S - 2436
Wisconsin Registered Land Surveyor

(original if signed in red)

"I hereby certify that I have surveyed the above described property and that the above
map is a true representation of its exterior boundary and shows the size and location of
all visible structures, apparent easements and encroachments if any."

This survey is made for the present owners of the property, and those who
purchase, mortgage, or guarantee the title thereto, within one year from
the date hereof.

DATED THIS 3RD DAY OF APRIL, 2012.

217-3780