

PREPARED FOR
ANDY SCHMIDT
KEEFE REAL ESTATE
751 GENEVA PARKWAY
LAKE GENEVA WI. 53147

PLAT OF SURVEY

- OF -

LOTS 5993 THRU 5997 BLOCK 105 AND LOTS 5962 THRU 5965 BLOCK
105 EXCEPT THE EAST 67.00 FEET OF LOT 5965 BLOCK 105, LAKE
COMO BEACH SUBDIVISION; LOCATED IN TOWN 2 NORTH, RANGE 17
EAST, WALWORTH COUNTY, WISCONSIN

PATHFINDER SURVEYING INC.
(formerly)
J.K. SURVEYING INC.
P.O BOX 322
LAKE GENEVA, WI. 53147
WWW.PATHFINDERSURVEYING.NET
262-248-8303

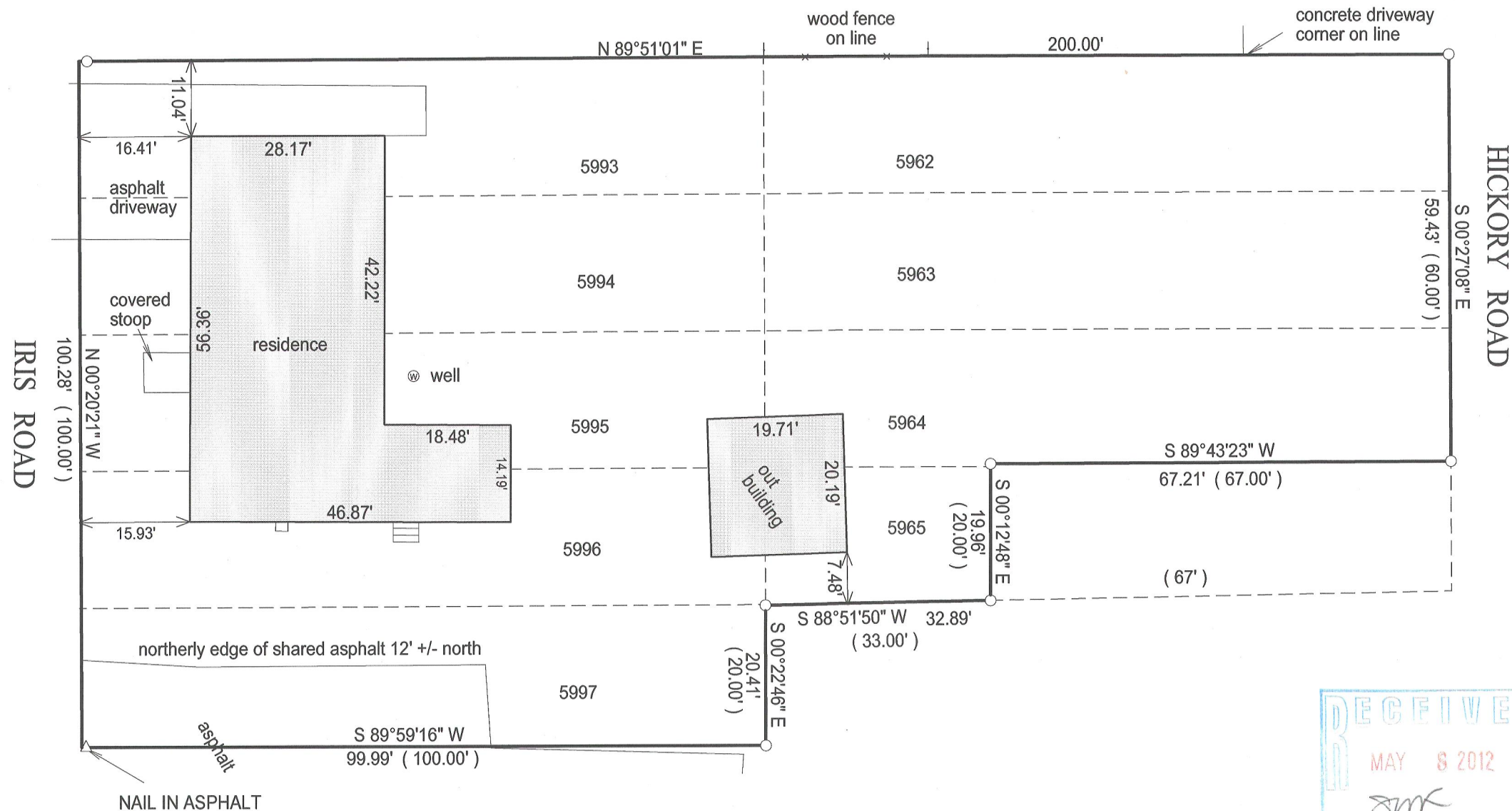

- () = recorded as
- = found iron bar
- = found iron pipe
- = set iron pipe
- = set iron bar

SCALE 1" = 20'

JOB # 11-74

TAX ID #
JLCB 01232
JLCB 01222

"I hereby certify that I have surveyed the above described property and that the above map is a true representation of its exterior boundary and shows the size and location of all visible structures, apparent easements and encroachments if any."

This survey is made for the present owners of the property, and those who purchase, mortgage, or guarantee the title thereto, within one year from the date hereof.

DATED THIS 6TH DAY OF JULY, 2011.

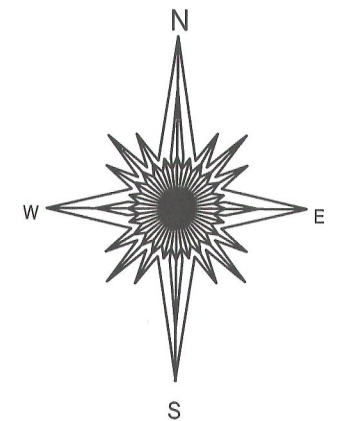

BASIS OF BEARING OF THOS PLAT:
THE EAST LINE OF IRIS ROAD WAS
ASSUMED TO BEAR N0°20'21" W

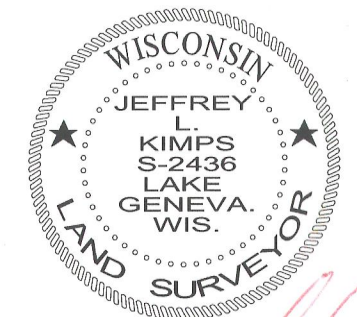
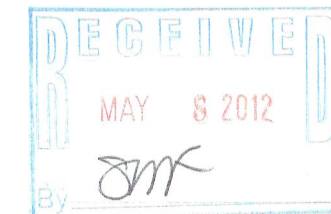

[Signature]
JEFFREY L. KIMPS S-2436
Wisconsin Registered Land Surveyor
(original if signed in red)

217-3778